KISS OF DEATH

キッス・オブ・デス

Words and Music by D. Dokken, G. Lynch and J. Pilson

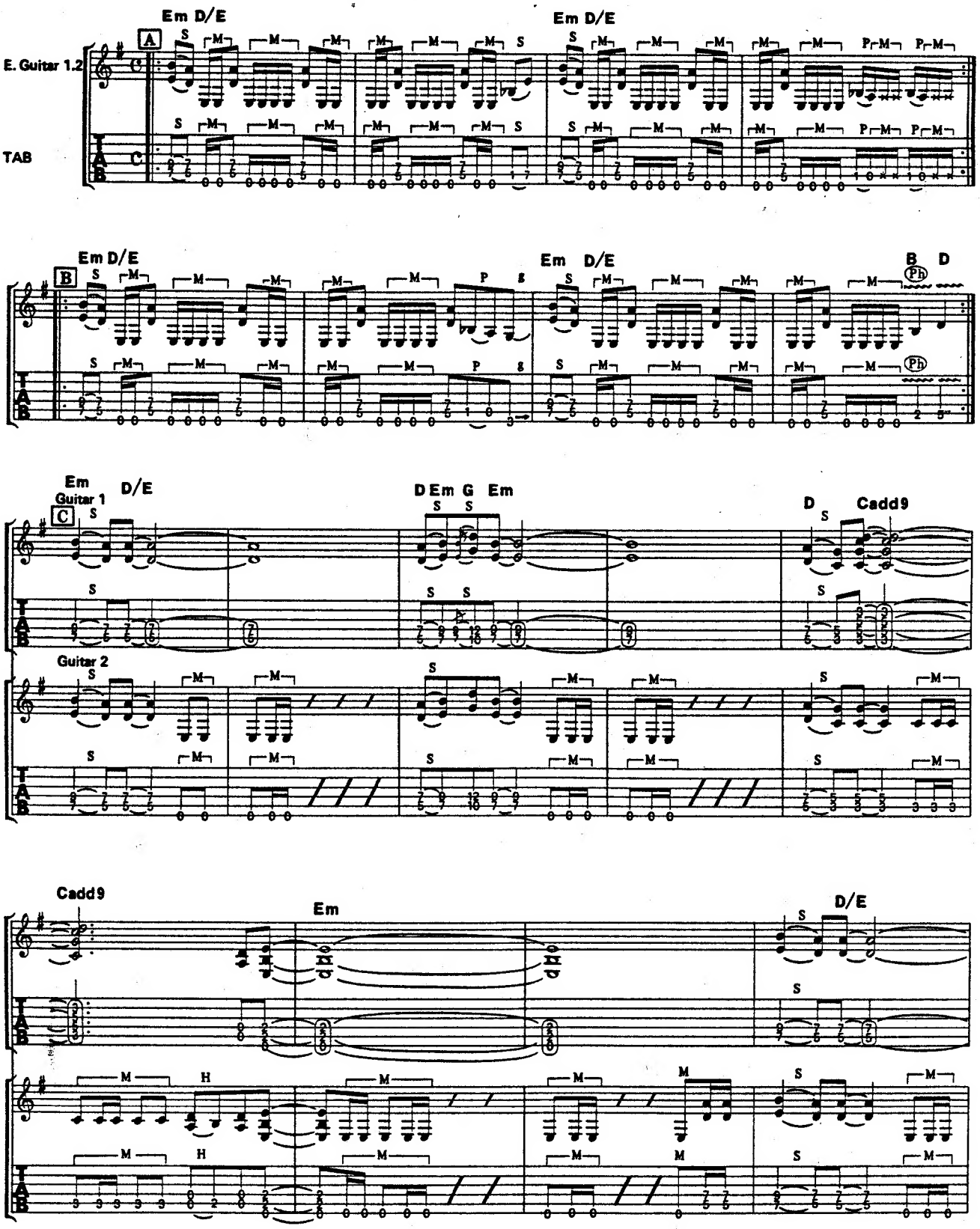

© 1987 by Megadude Music
The rights for Japan assigned to CBS SONY SONGS
Sale of this edition is authorized within Japan only.

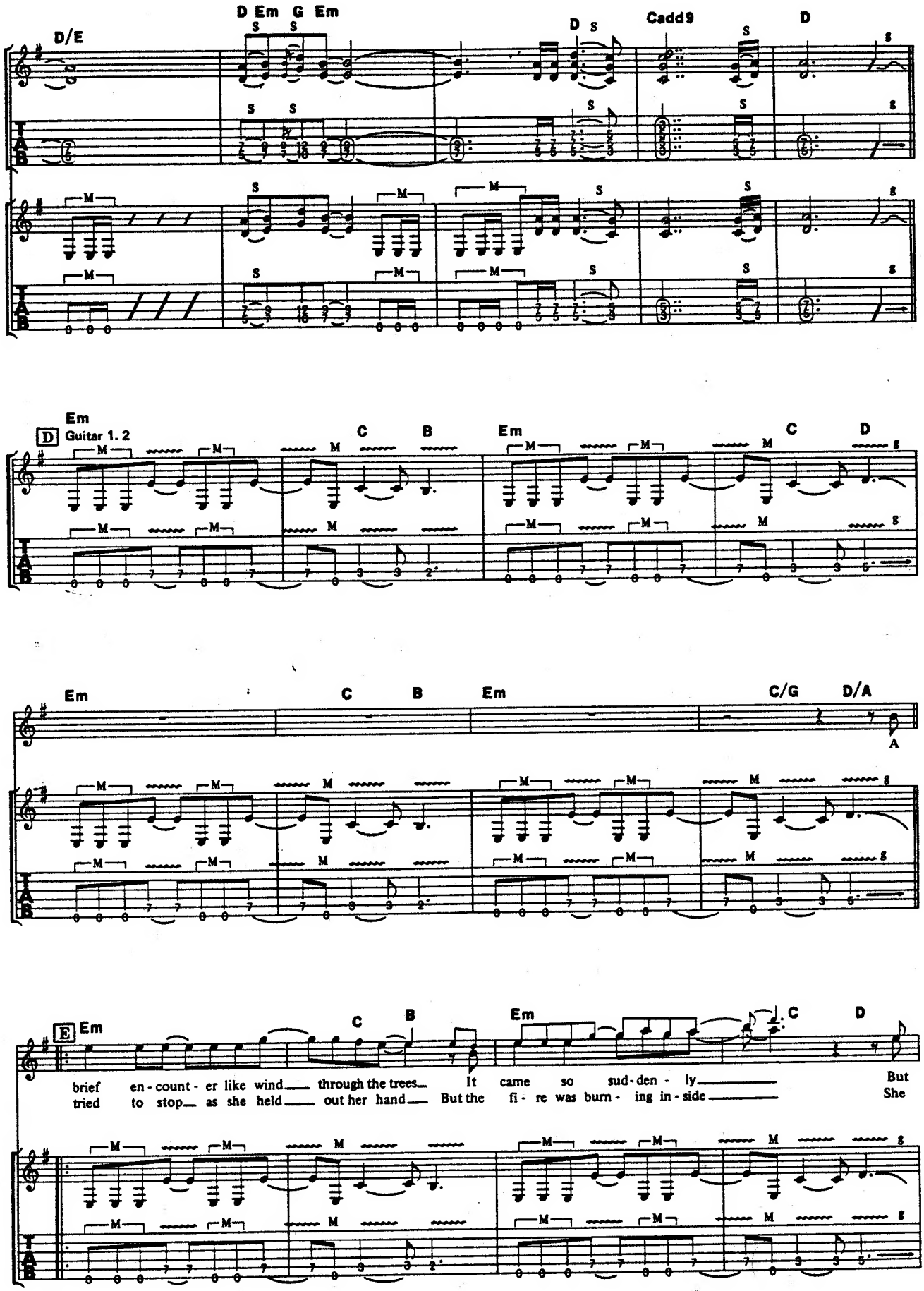
D/E
D Em G Em
D
Cadd9
D
Em
D
Guitar 1. 2
C
B
Em
C
D
Em
C
B
Em
C/G
D/A
A
E
Em
C
B
Em
C
D
brief en - count - er like wind through the trees It came so sud - den - ly But
tried to stop as she held out her hand But the fi - re was burn - ing in - side She

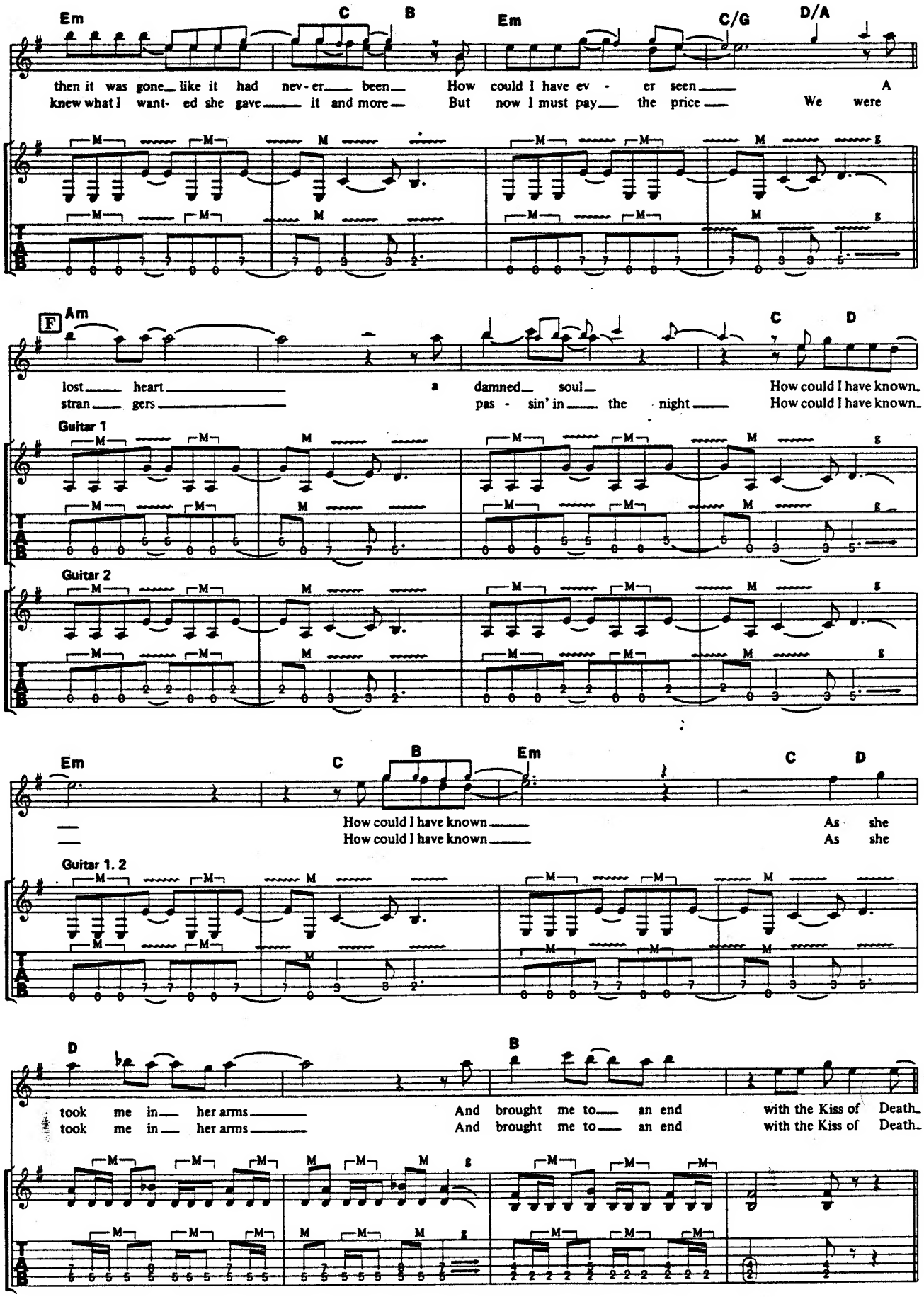
Em
C
B
Em
C/G
D/A
then it was gone like it had nev-er been How could I have ev - er seen A
knew what I want- ed she gave it and more But now I must pay the price We were
F
Am
C
D
lost heart a damned soul How could I have known
stran gers pas - sin' in the night How could I have known
Guitar 1
Guitar 2
Em
C
B
Em
C
D
How could I have known As she
How could I have known As she
Guitar 1. 2
D
B
took me in her arms And brought me to an end with the Kiss of Death
took me in her arms And brought me to an end with the Kiss of Death

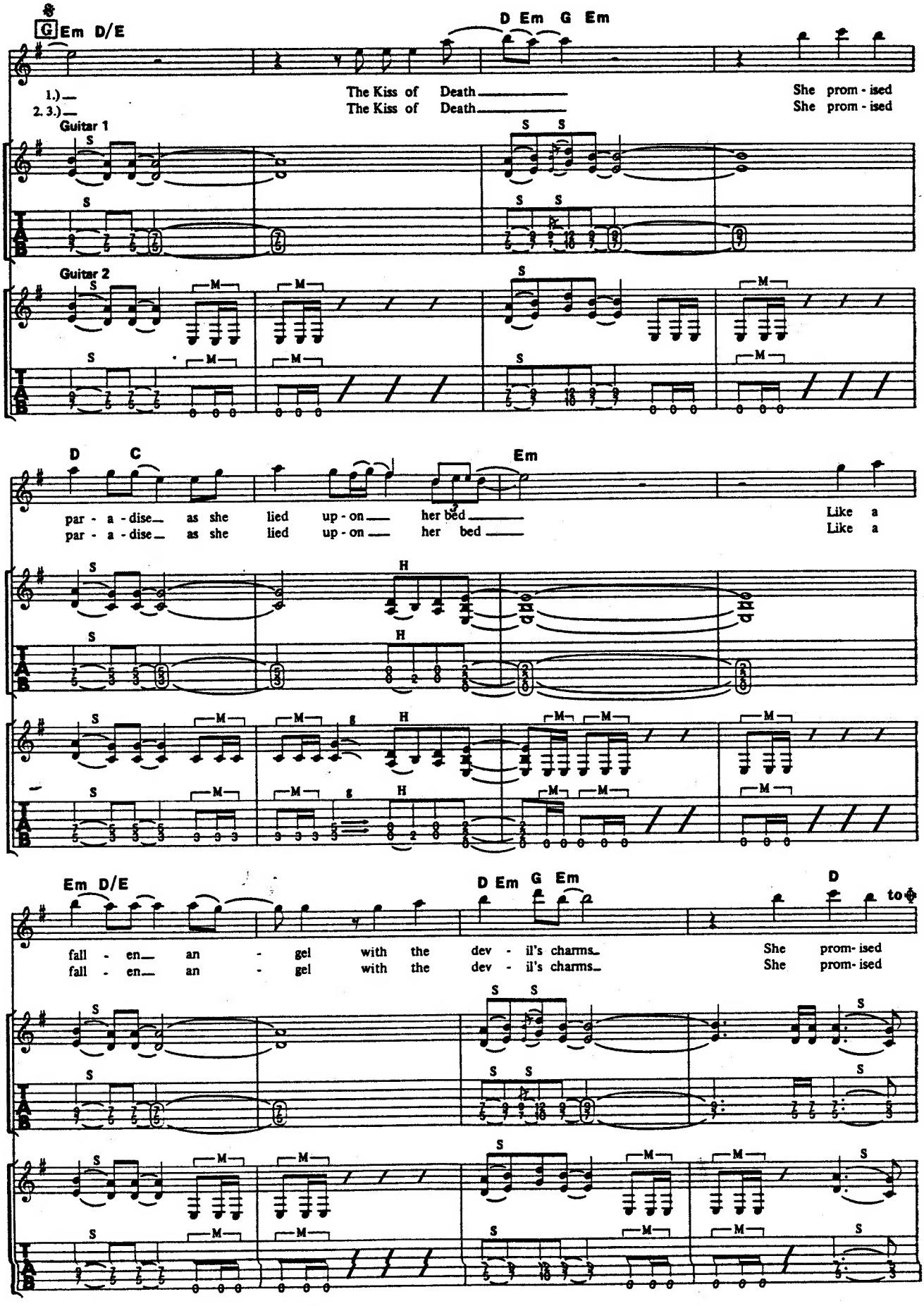
G Em D/E
D Em G Em
1.)
2. 3.)
The Kiss of Death
The Kiss of Death
She prom - ised
She prom - ised
Guitar 1
Guitar 2
D C
Em
par - a - dise as she lied up - on her bed
par - a - dise as she lied up - on her bed
Like a
Like a
Em D/E
D Em G Em
D
to
fall - en an - gel with the dev - il's charms
fall - en an - gel with the dev - il's charms
She prom - ised
She prom - ised

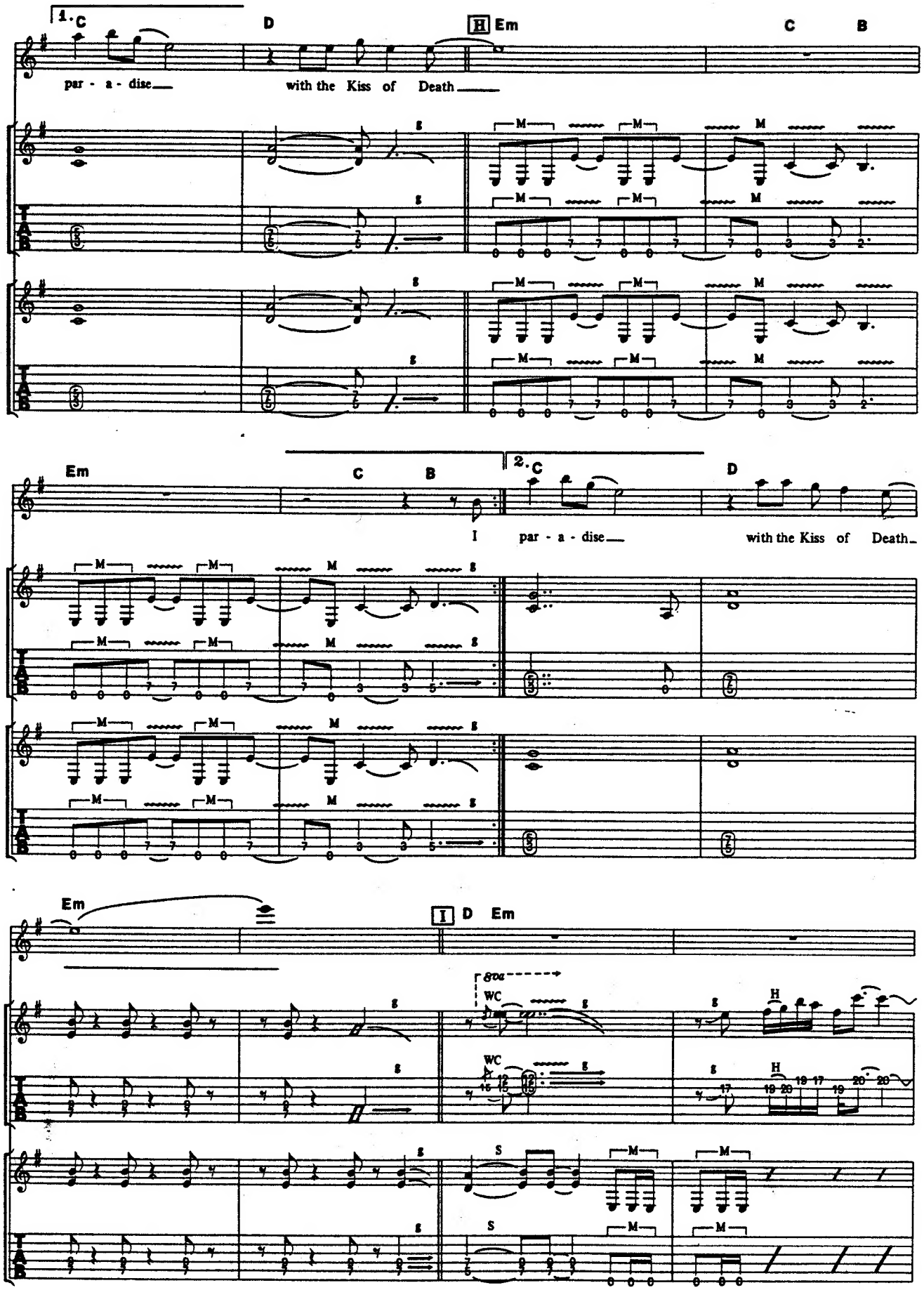
1. C
D
H Em
C
B
par - a - dise
with the Kiss of Death
Em
C
B
2. C
D
I
par - a - dise
with the Kiss of Death
Em
I D Em
8va
WC
H
S

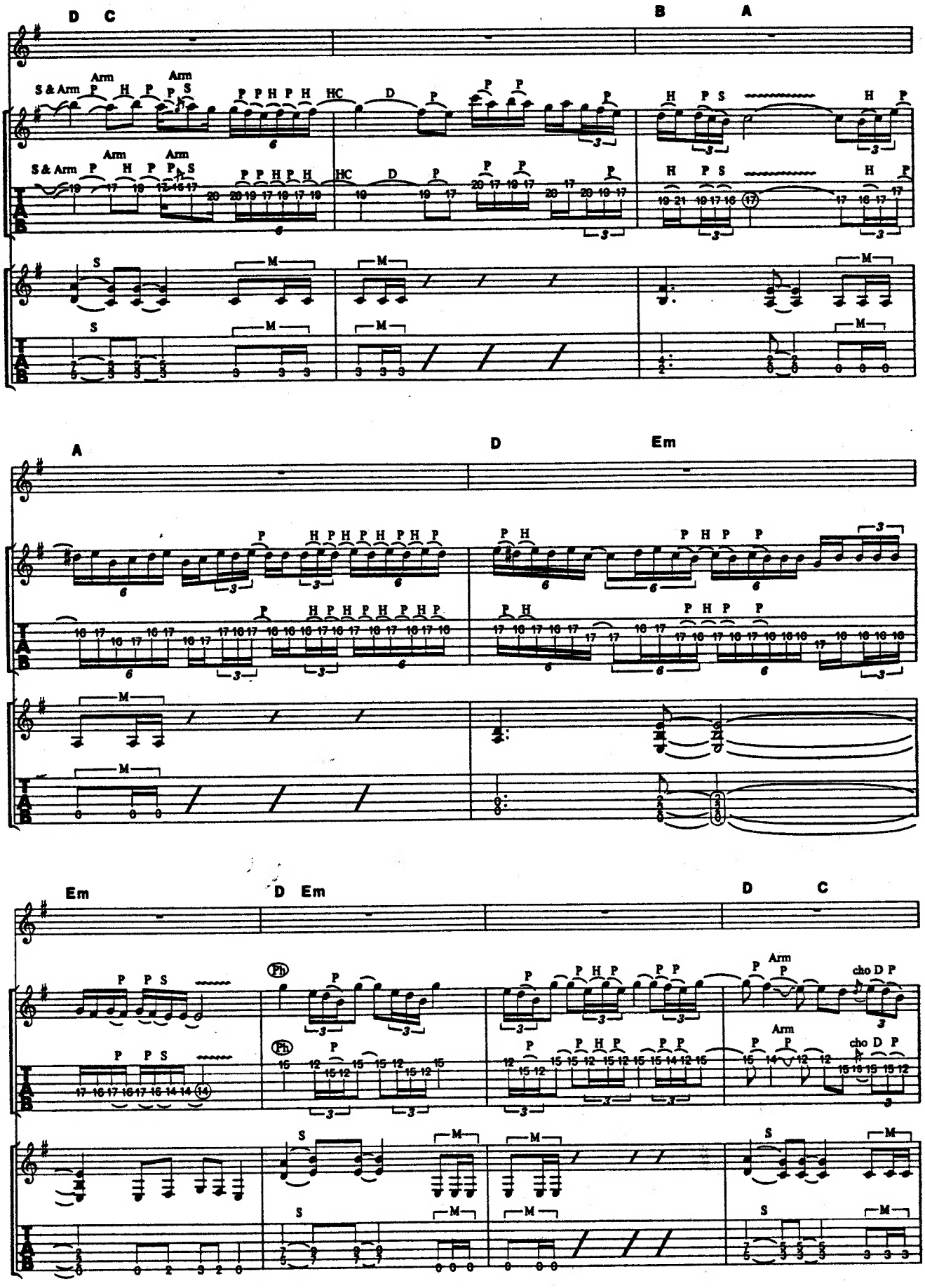
D C
B A
S & Arm
Arm
HC
A
D
Em
Em
D Em
D C
Ph
cho D P

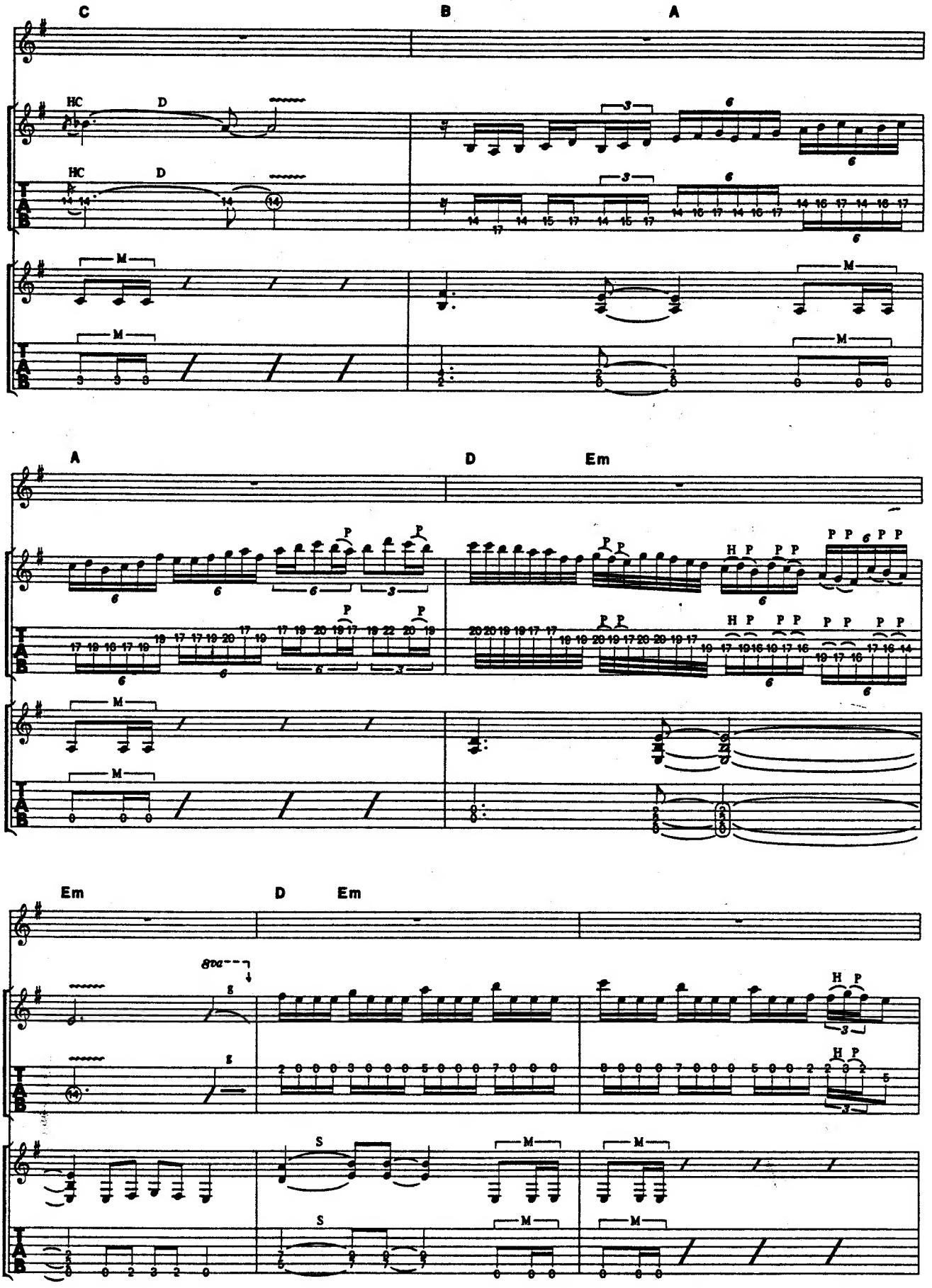
C
B
A
HC
D
M
A
D
Em
P
H P
Em
D
Em
8va
S

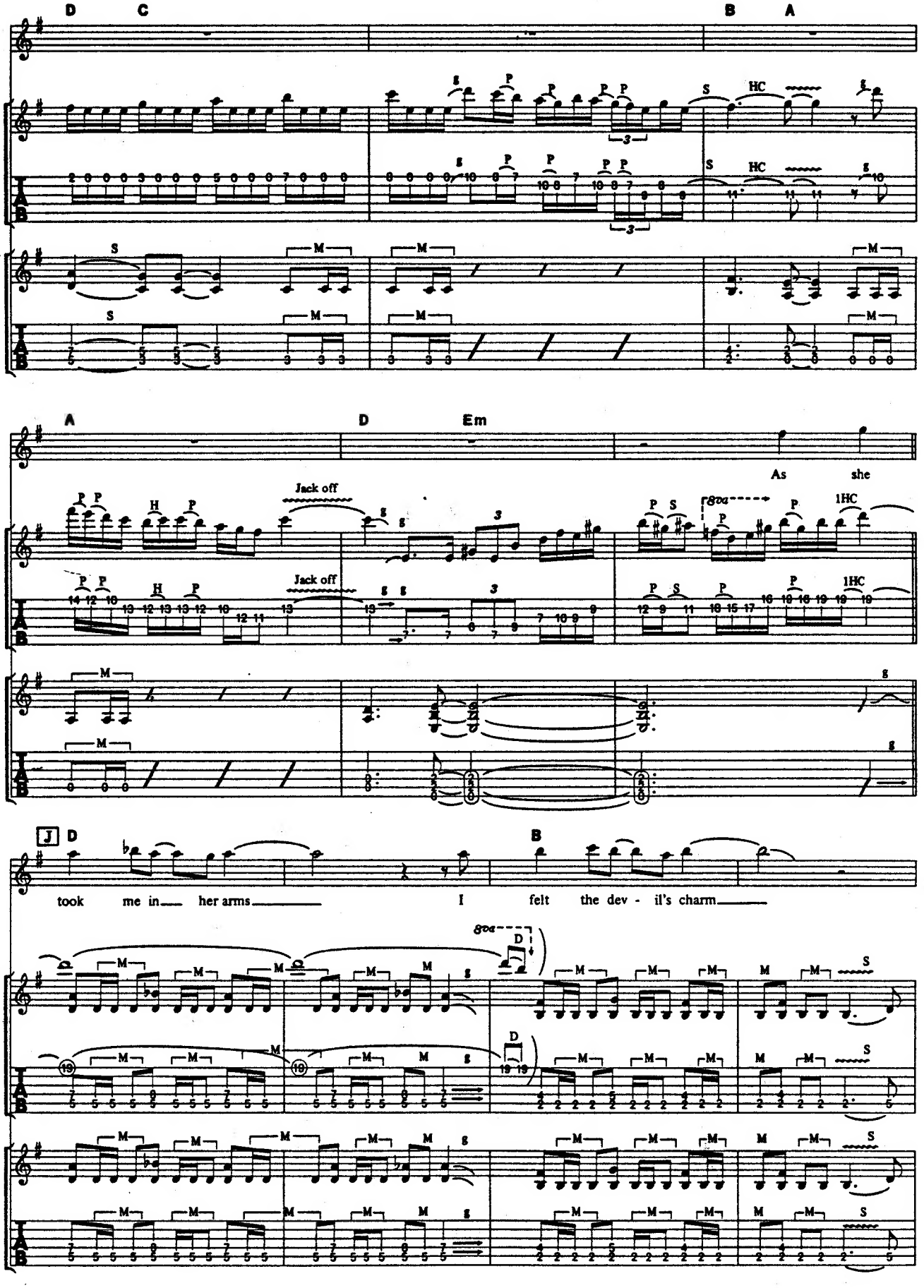
D C
B A
A D Em
As she
Jack off
Jack off
J D
B
took me in her arms
I felt the dev - il's charm

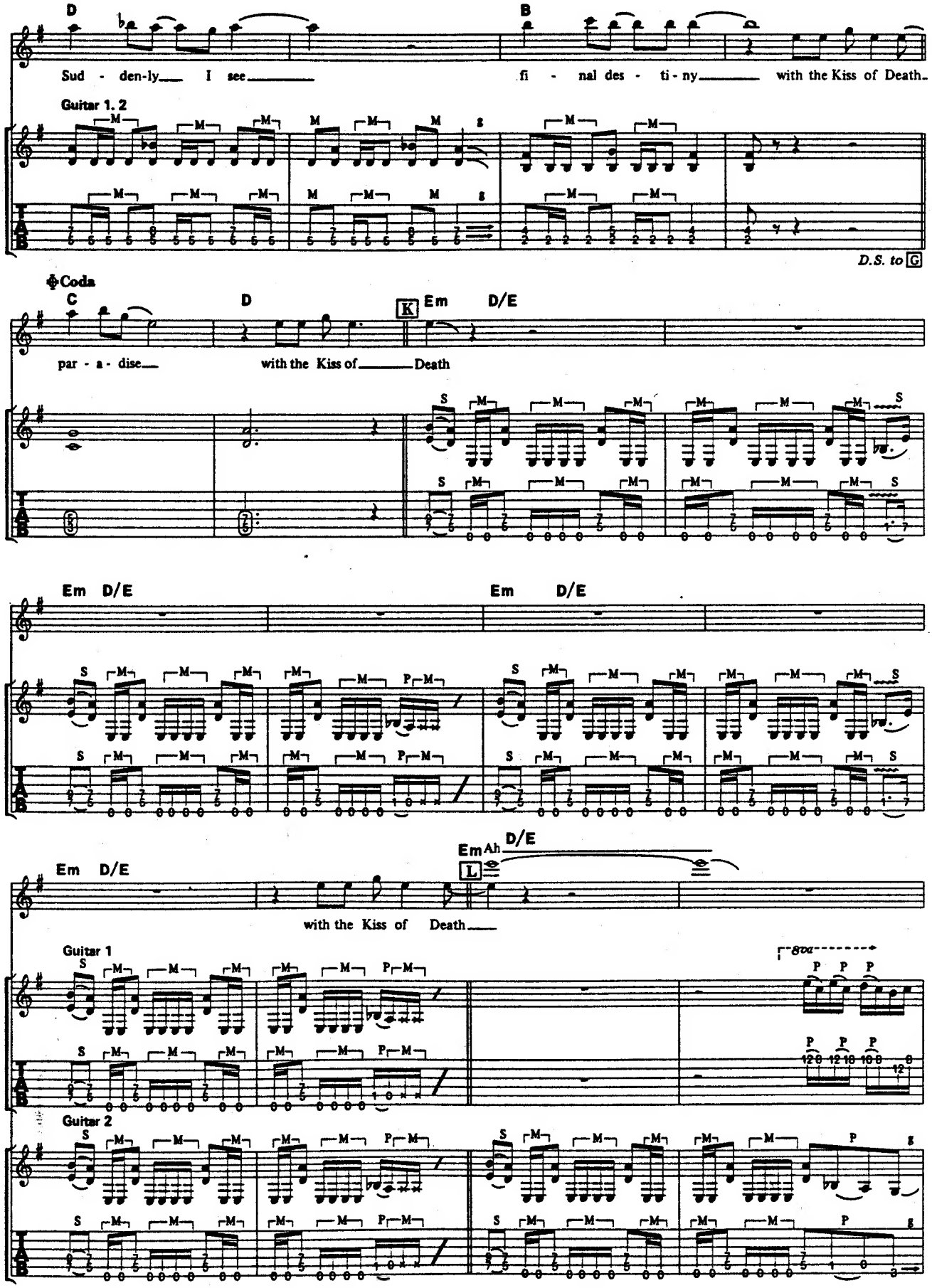
D
B
Sud - den-ly I see
fi - nal des - ti - ny with the Kiss of Death
Guitar 1, 2
D.S. to G
Coda
C
D
K
Em
D/E
par - a - dise
with the Kiss of Death
Em D/E
Em D/E
Em D/E
Em Ah
L
D/E
with the Kiss of Death
Guitar 1
8va
Guitar 2

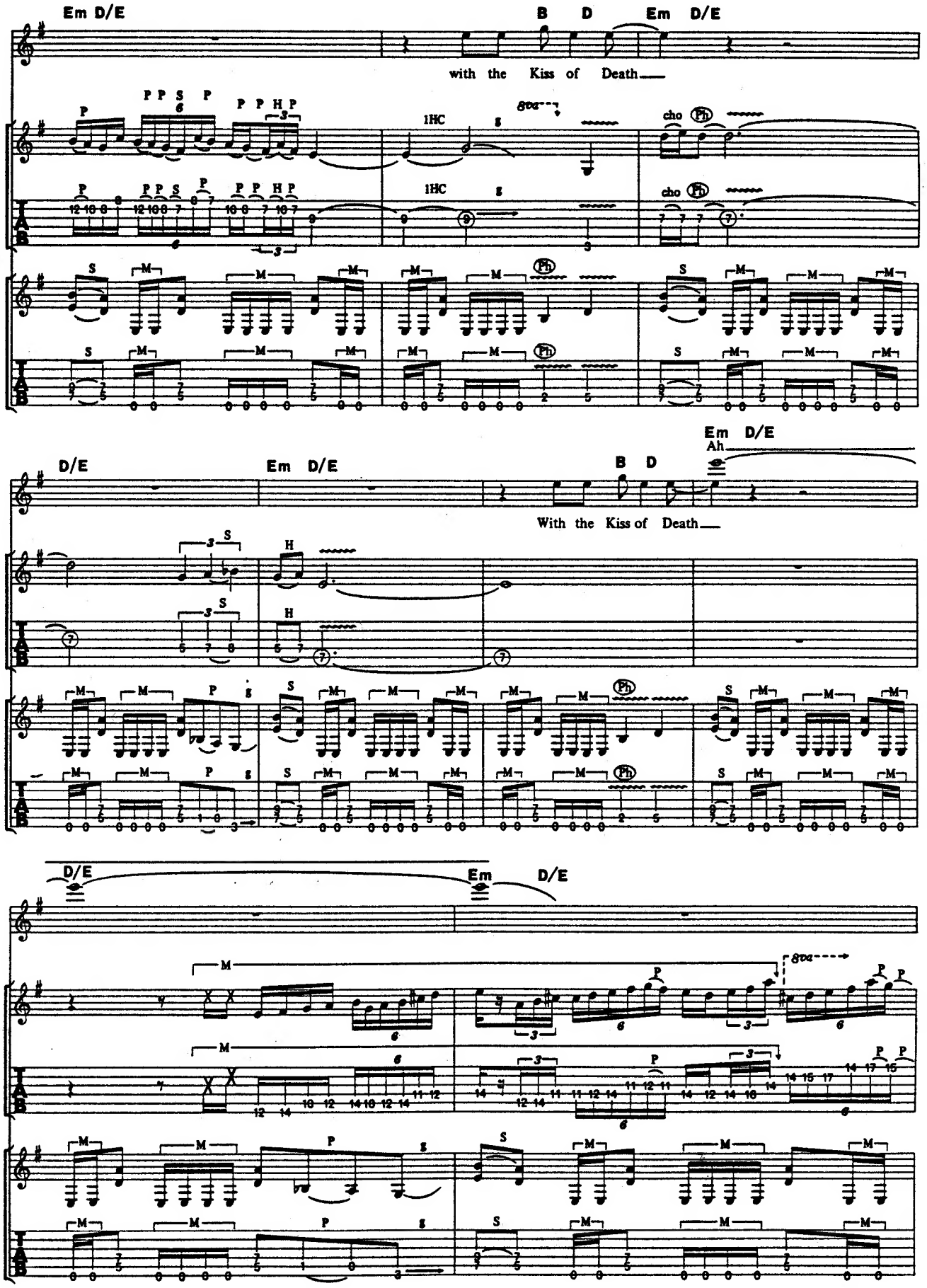
Em D/E
B D
Em D/E
with the Kiss of Death
8va
1HC
cho
Ph
D/E
Em D/E
B D
Em D/E
Ah
With the Kiss of Death
D/E
Em D/E
8va

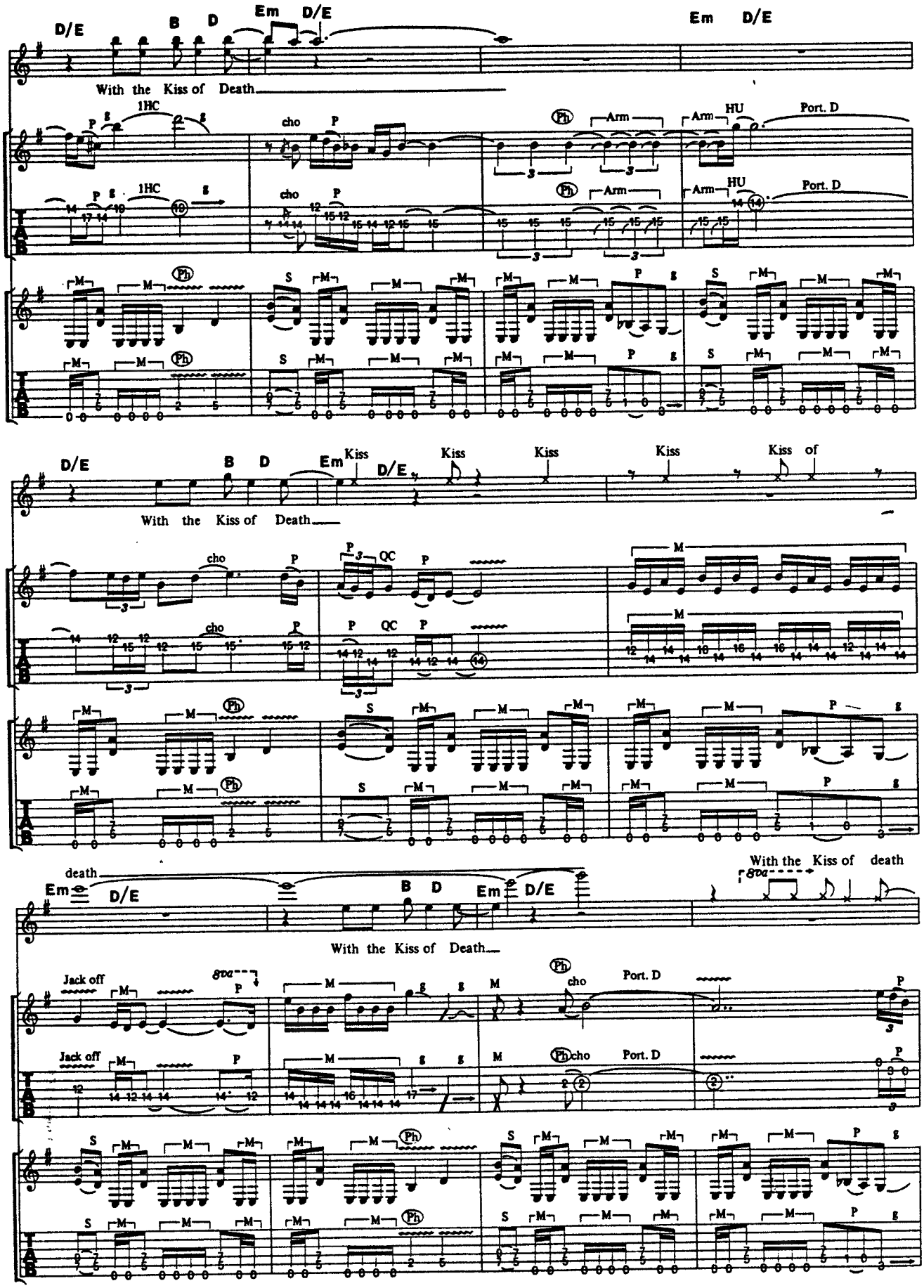
D/E
B D
Em D/E
Em D/E
With the Kiss of Death
1HC
cho
Ph
Arm
HU
Port. D
D/E
B D
Em
Kiss
D/E
Kiss
Kiss
Kiss
Kiss of
With the Kiss of Death
QC
death
Em
D/E
B D
Em D/E
With the Kiss of death
8va
With the Kiss of Death
Jack off
Port. D

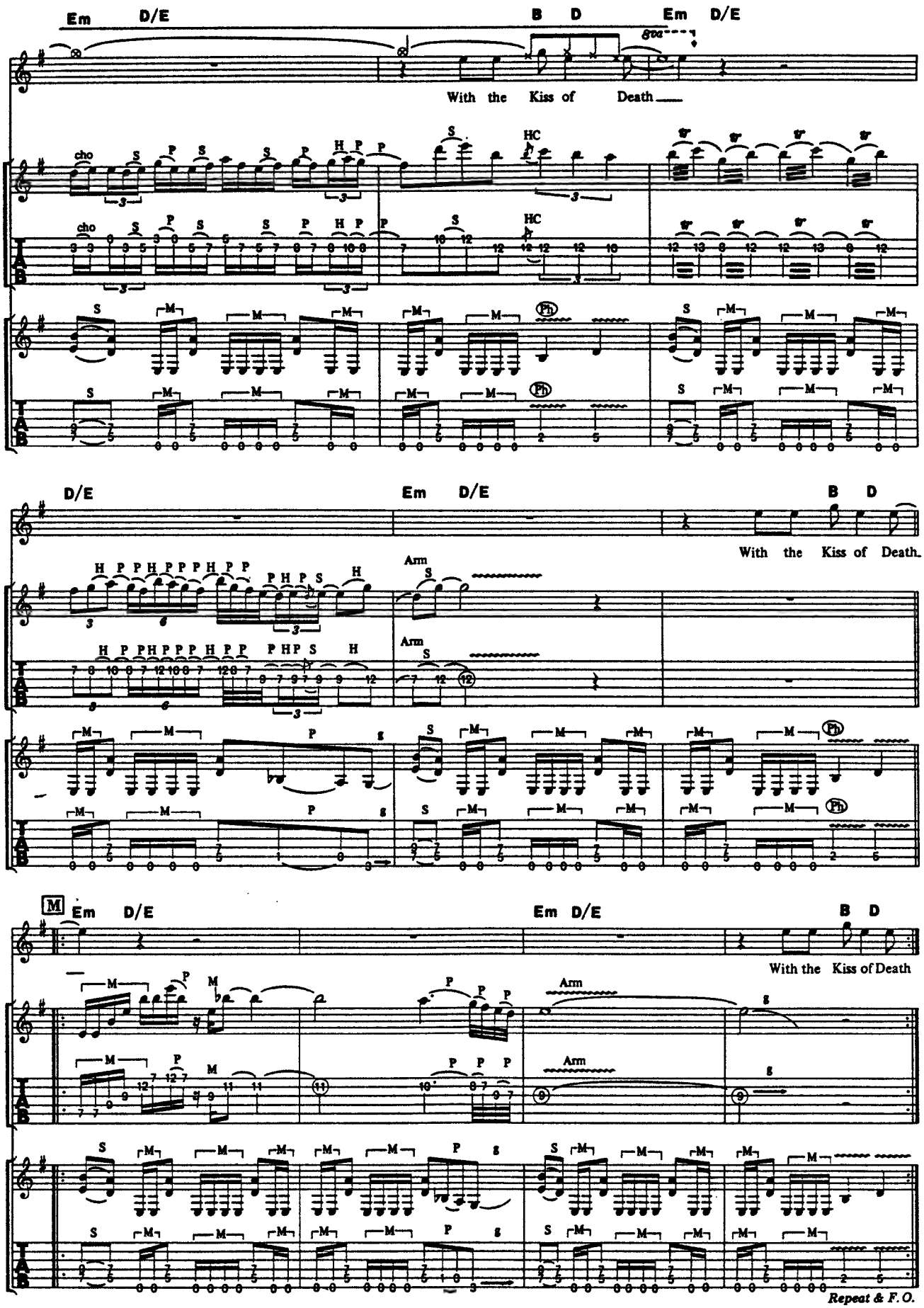
Em D/E
B D
Em D/E
8va
With the Kiss of Death
cho
HC
Ph
D/E
Em D/E
B D
With the Kiss of Death.
Arm
M
Em D/E
Em D/E
B D
With the Kiss of Death
Repeat & F.O.

PRISONER

プリズナー

Words and Music by J. Pilson, G. Lynch and M. Brown

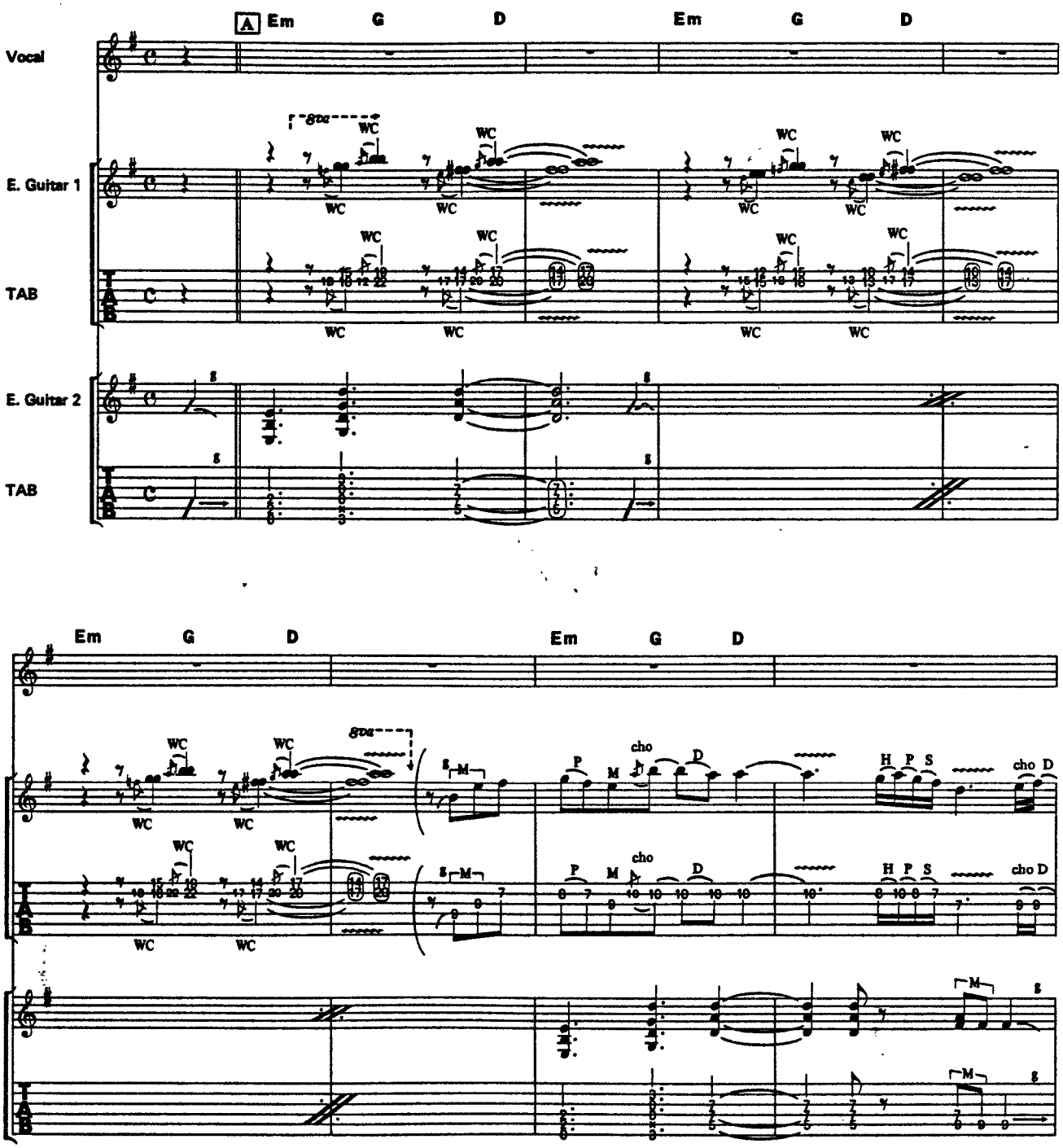

©1987 by Megadude Music
The rights for Japan assigned to CBS/SONY SONGS
Sale of this edition is authorized within Japan only.

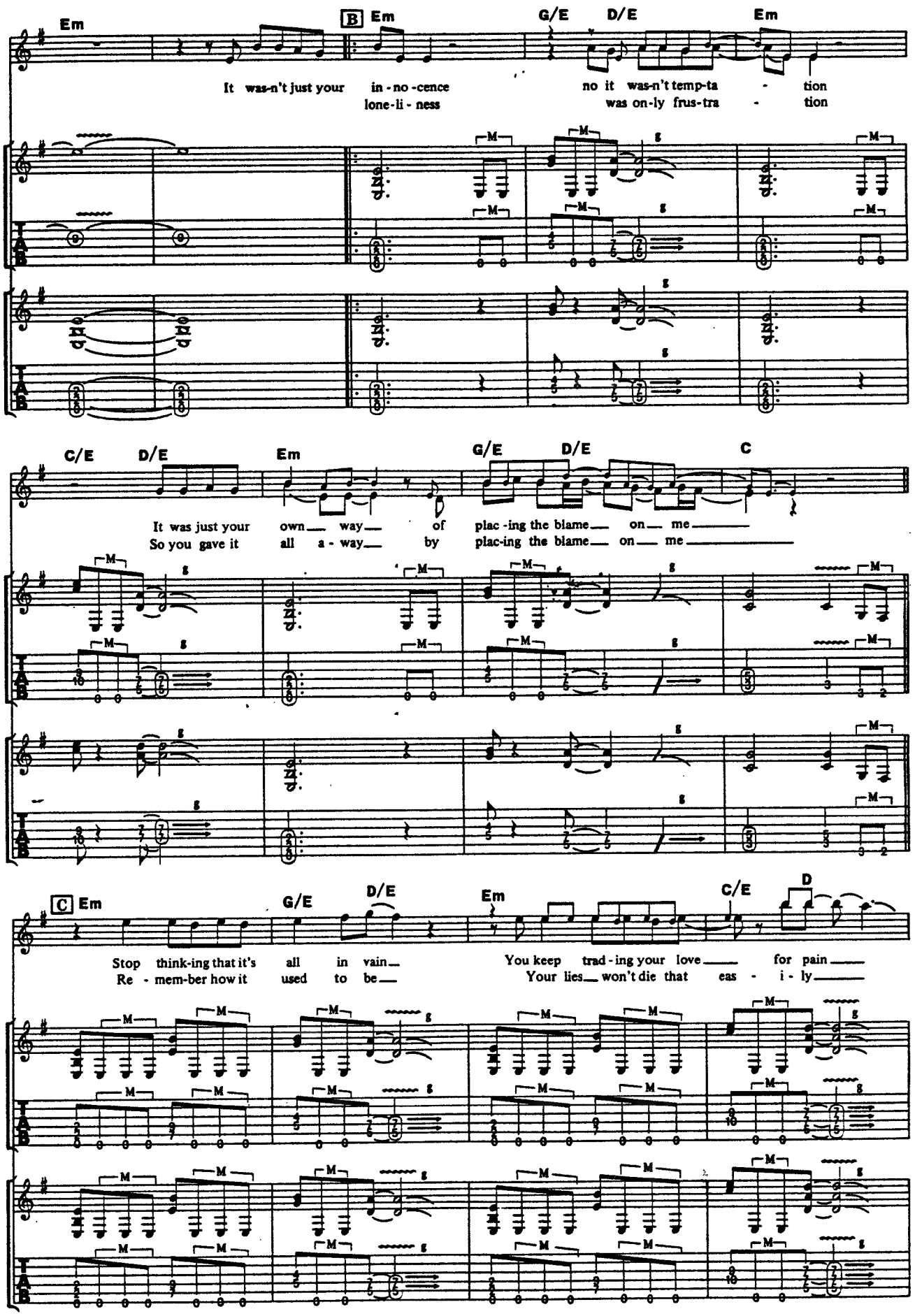
Em
B Em
G/E D/E Em
It was-n't just your in-no-cence
lone-li-ness
no it was-n't temp-ta - tion
was on-ly frus-tra - tion
C/E D/E Em
G/E D/E C
It was just your own way of plac-ing the blame on me
So you gave it all a-way by plac-ing the blame on me
C Em
G/E D/E Em
C/E D
Stop think-ing that it's all in vain
Re-mem-ber how it used to be
You keep trad-ing your love for pain
Your lies won't die that eas-i-ly

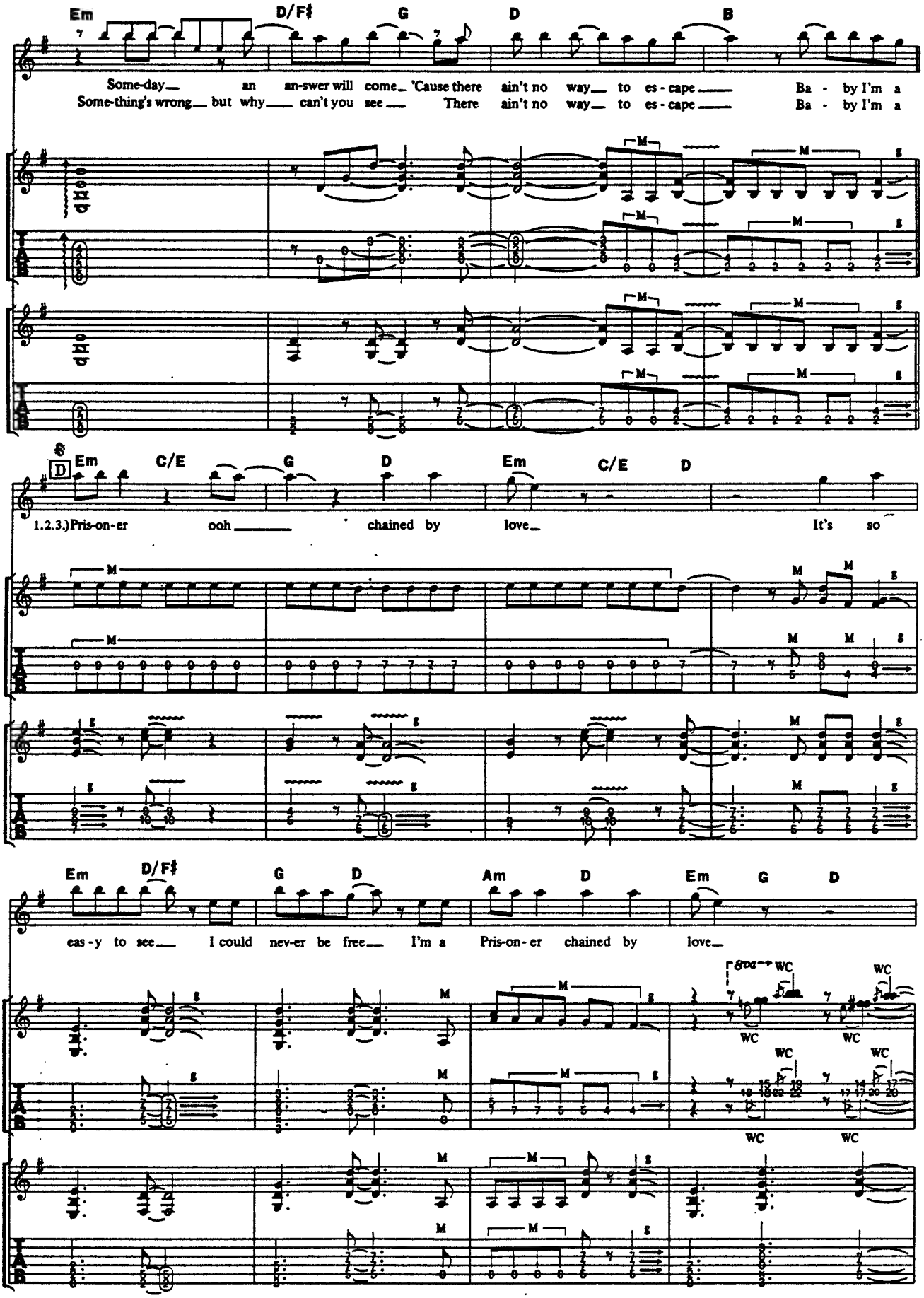
Em D/F♯ G D B
Some-day an an-swer will come 'Cause there ain't no way to es-cape Ba - by I'm a
Some-thing's wrong but why can't you see There ain't no way to es-cape Ba - by I'm a
D Em C/E G D Em C/E D
1.2.3.)Pris-on-er ooh chained by love It's so
Em D/F♯ G D Am D Em G D
eas-y to see I could nev-er be free I'm a Pris-on-er chained by love
8va WC

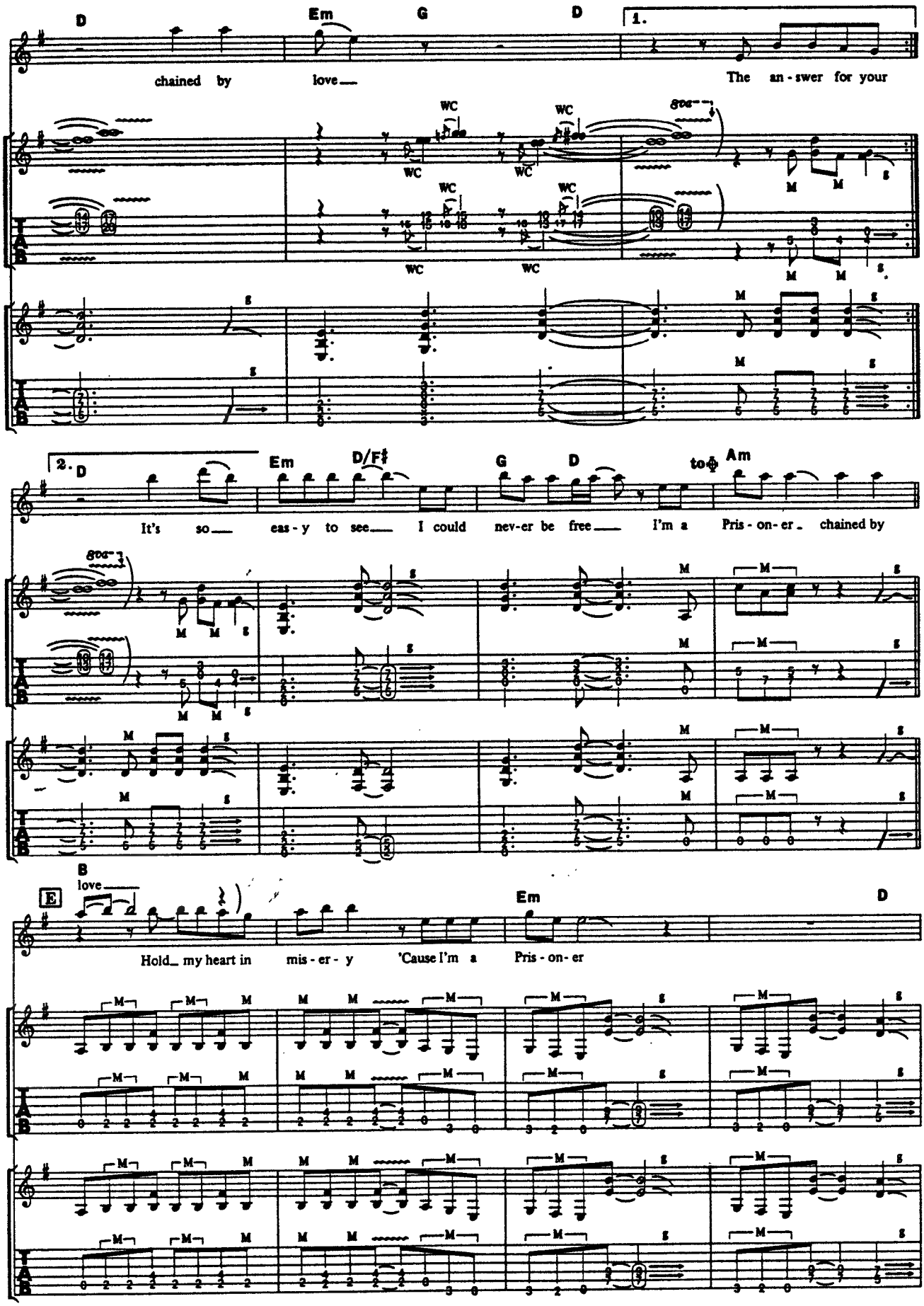
D Em G D 1.
chained by love The an-swer for your
WC
8va
2. D Em D/F♯ G D to Am
It's so eas-y to see I could nev-er be free I'm a Pris-on-er chained by
B
love
E
Em D
Hold my heart in mis-er-y 'Cause I'm a Pris-on-er

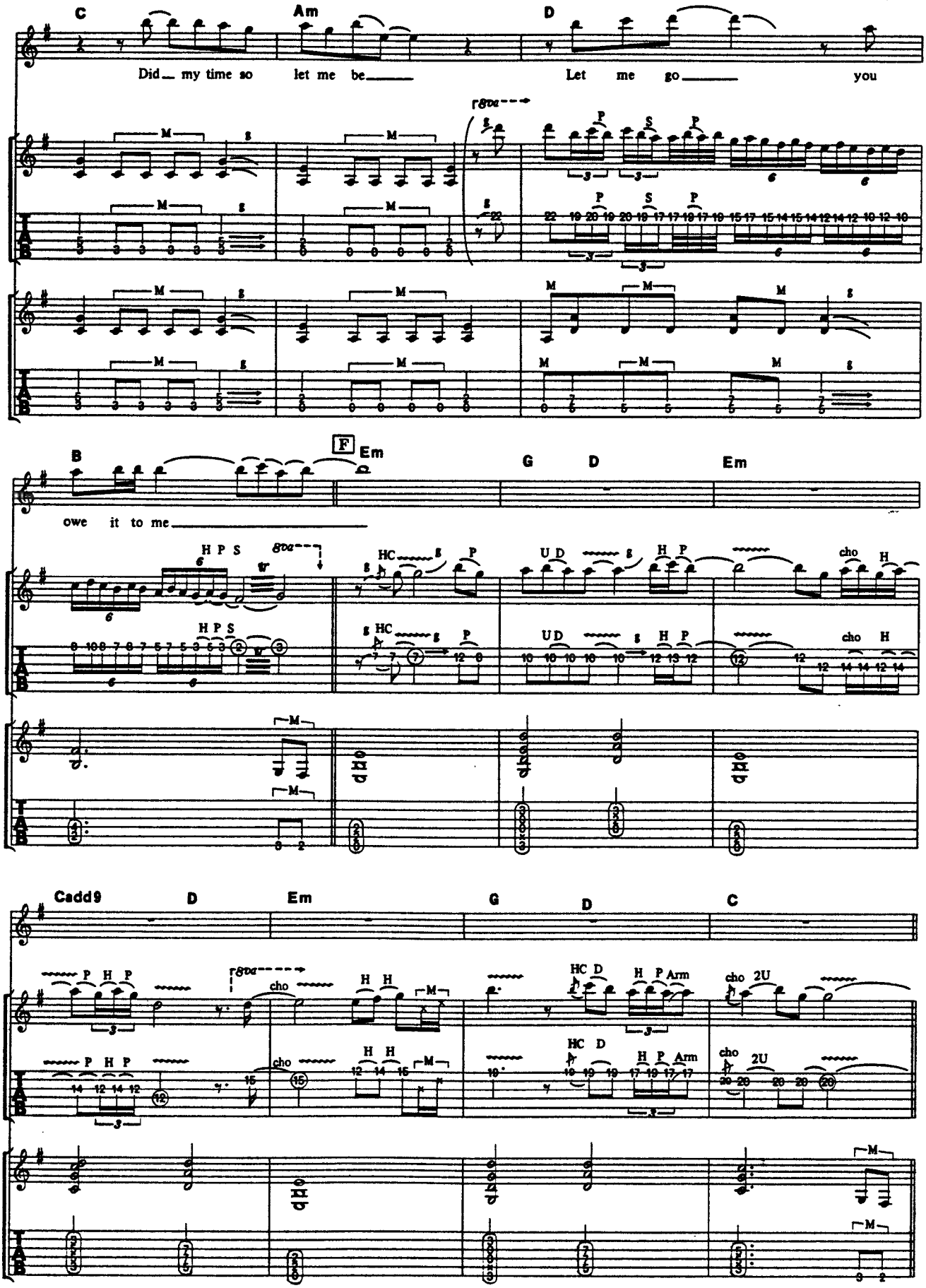
C
Am
D
Did my time so
let me be
Let me go
you
B
F
Em
G
D
Em
owe it to me
Cadd9
D
Em
G
D
C

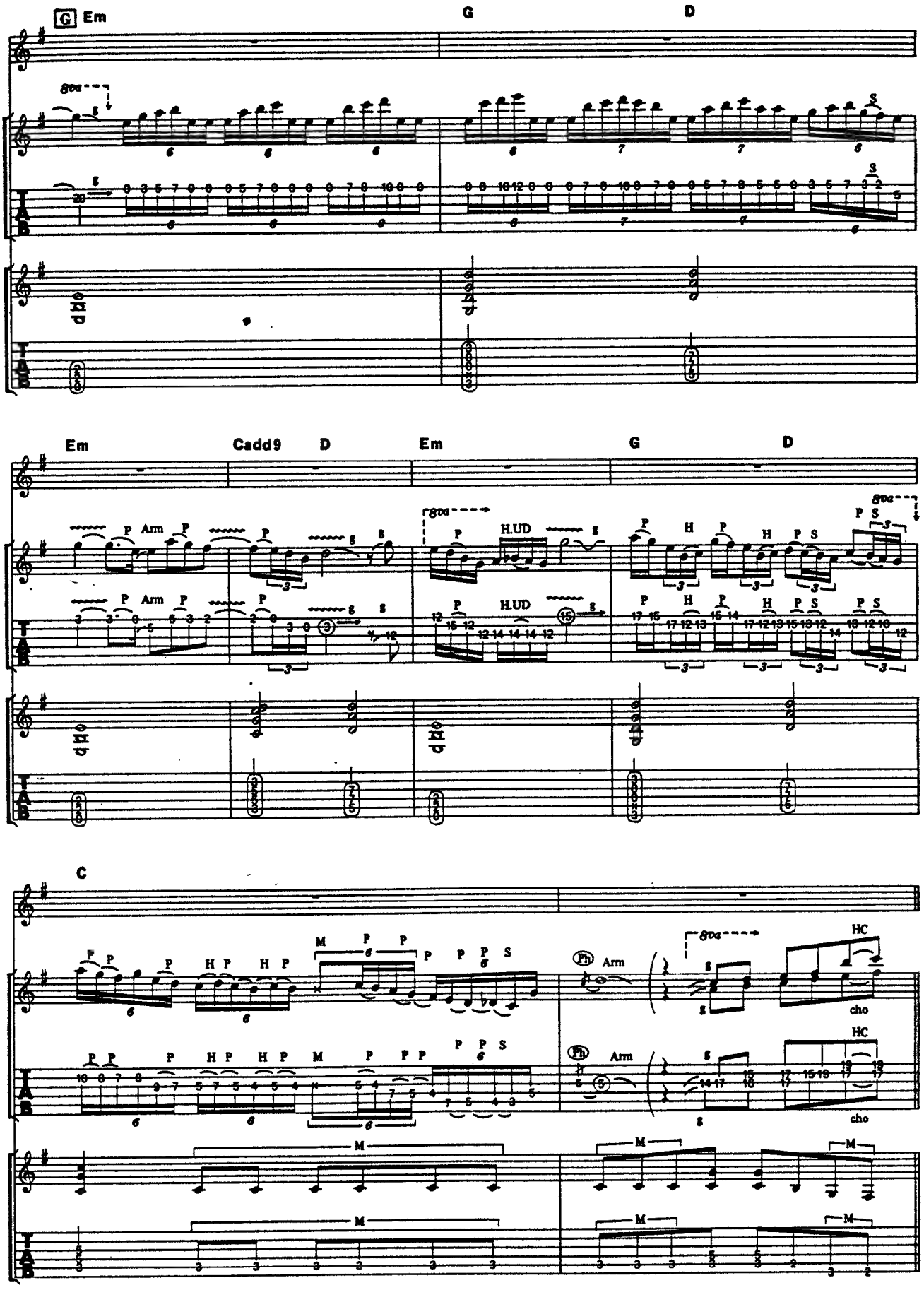
G Em
G
D
Em
Cadd9
D
Em
G
D
C
Arm
H.UD
HC
cho

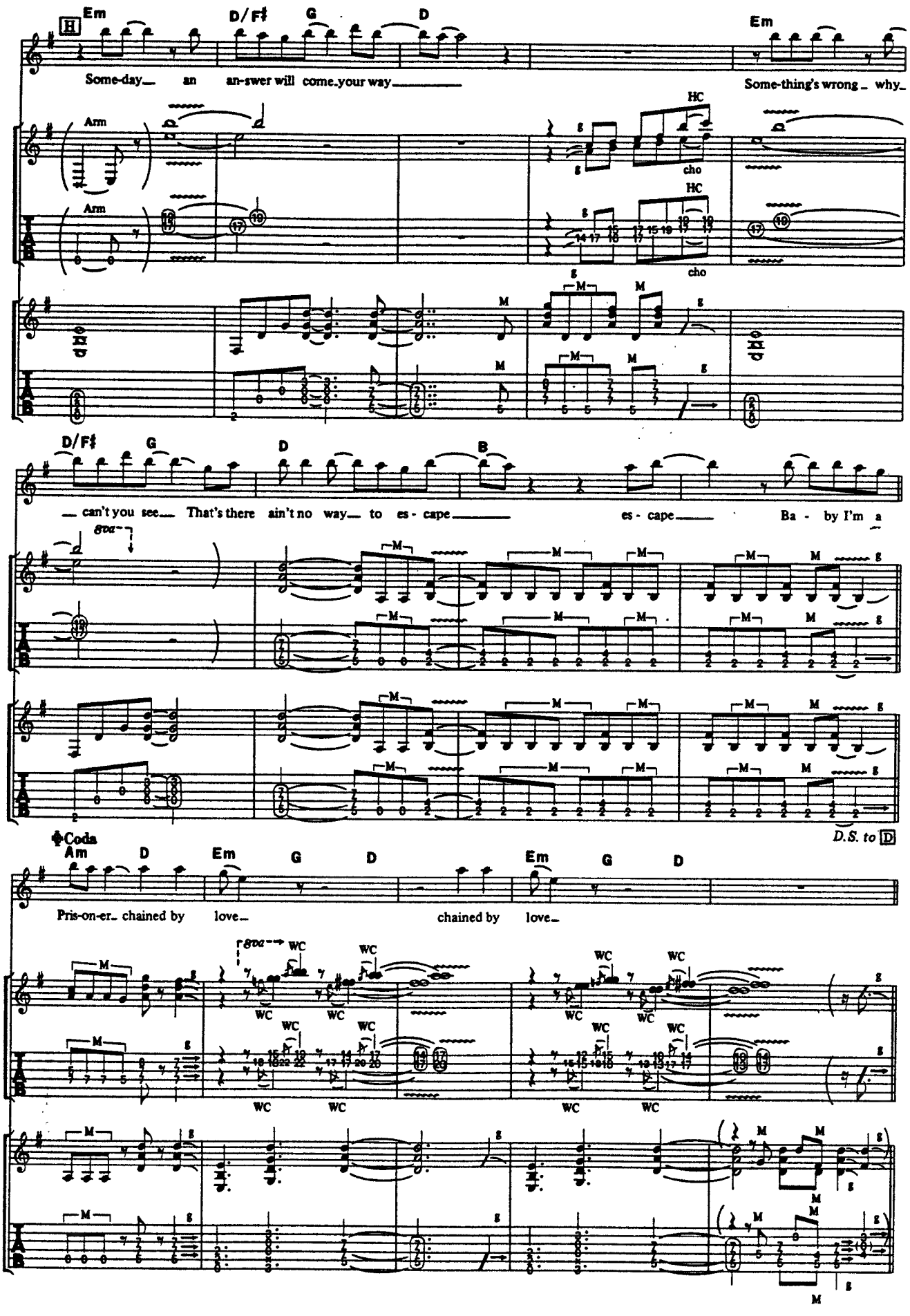
H
Em
D/F♯
G
D
Em
Some-day an an-swer will come your way
Some-thing's wrong why
Arm
Arm
HC
cho
HC
cho
D/F♯
G
D
B
can't you see That's there ain't no way to es - cape
es - cape
Ba - by I'm a
8va
D.S. to D
Coda
Am
D
Em
G
D
Em
G
D
Pris-on-er chained by love
chained by love
8va
WC

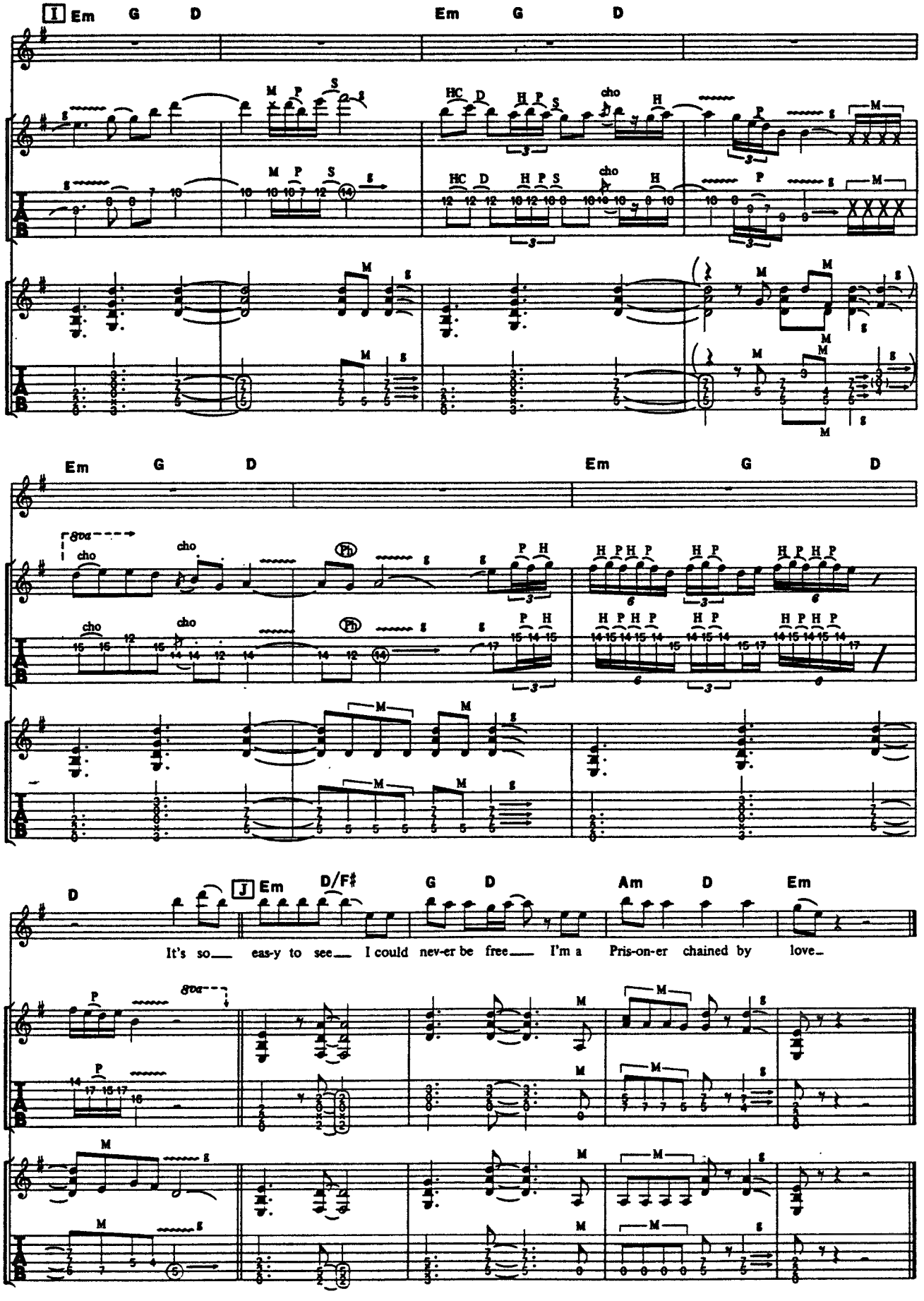
I Em G D Em G D
Em G D Em G D
D J Em D/F♯ G D Am D Em
It's so eas-y to see I could nev-er be free I'm a Pris-on-er chained by love

NIGHT BY NIGHT

ナイト・バイ・ナイト

Words and Music by D. Dokken, G. Lynch, J. Pilson and M. Brown

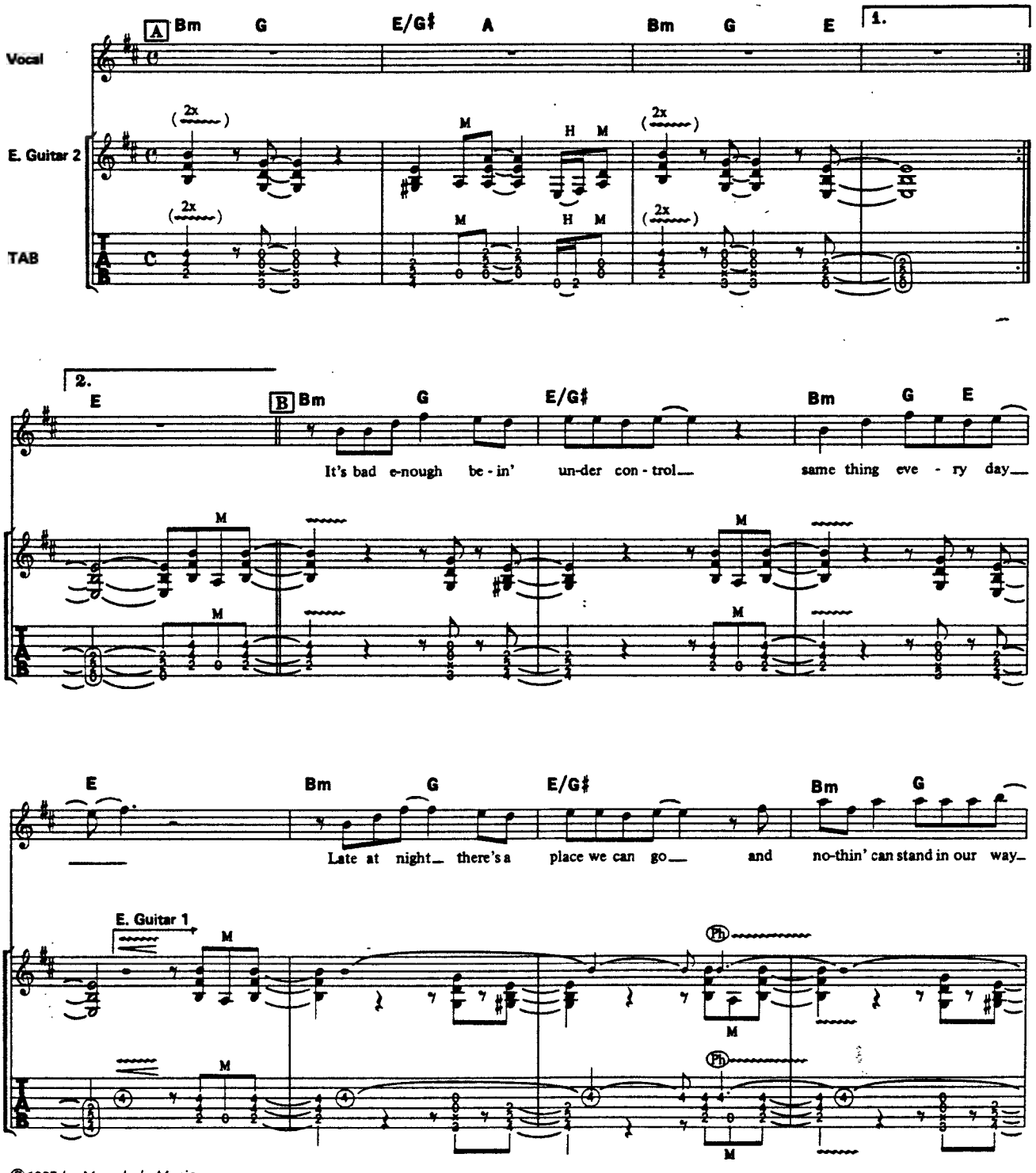

©1987 by Megadude Music
The rights for Japan assigned to CBS SONY SONGS
Sale of this edition is authorized within Japan only.

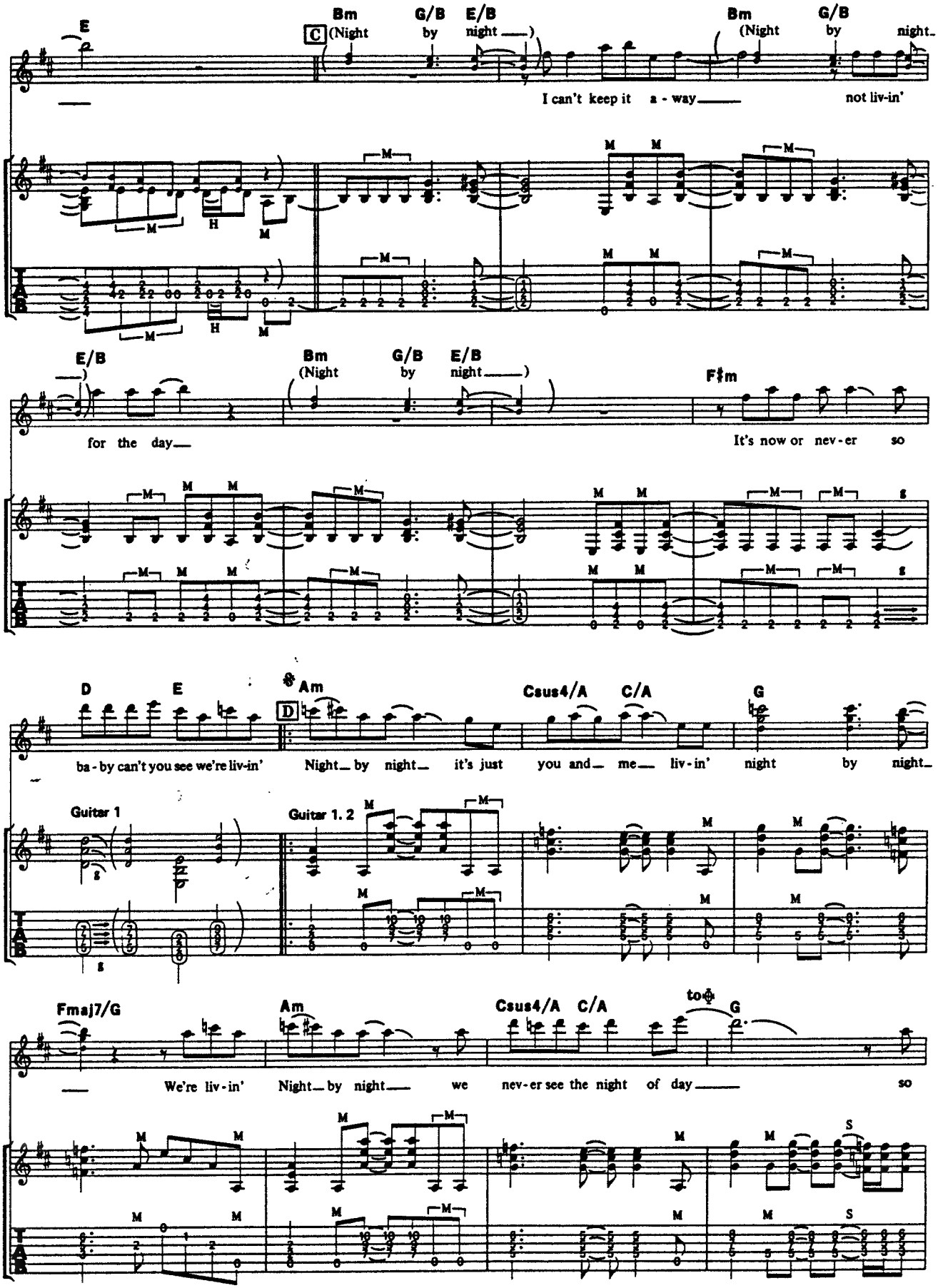
E
C
Bm G/B E/B
(Night by night)
Bm G/B
(Night by night
I can't keep it a - way
not liv-in'
E/B
Bm G/B E/B
(Night by night)
F♯m
for the day
It's now or nev-er so
D E
Am
Csus4/A C/A G
ba - by can't you see we're liv-in'
Night by night it's just you and me liv - in' night by night
Guitar 1
Guitar 1. 2
Fmaj7/G
Am
Csus4/A C/A
to Φ
G
We're liv - in'
Night by night we nev - er see the night of day
so

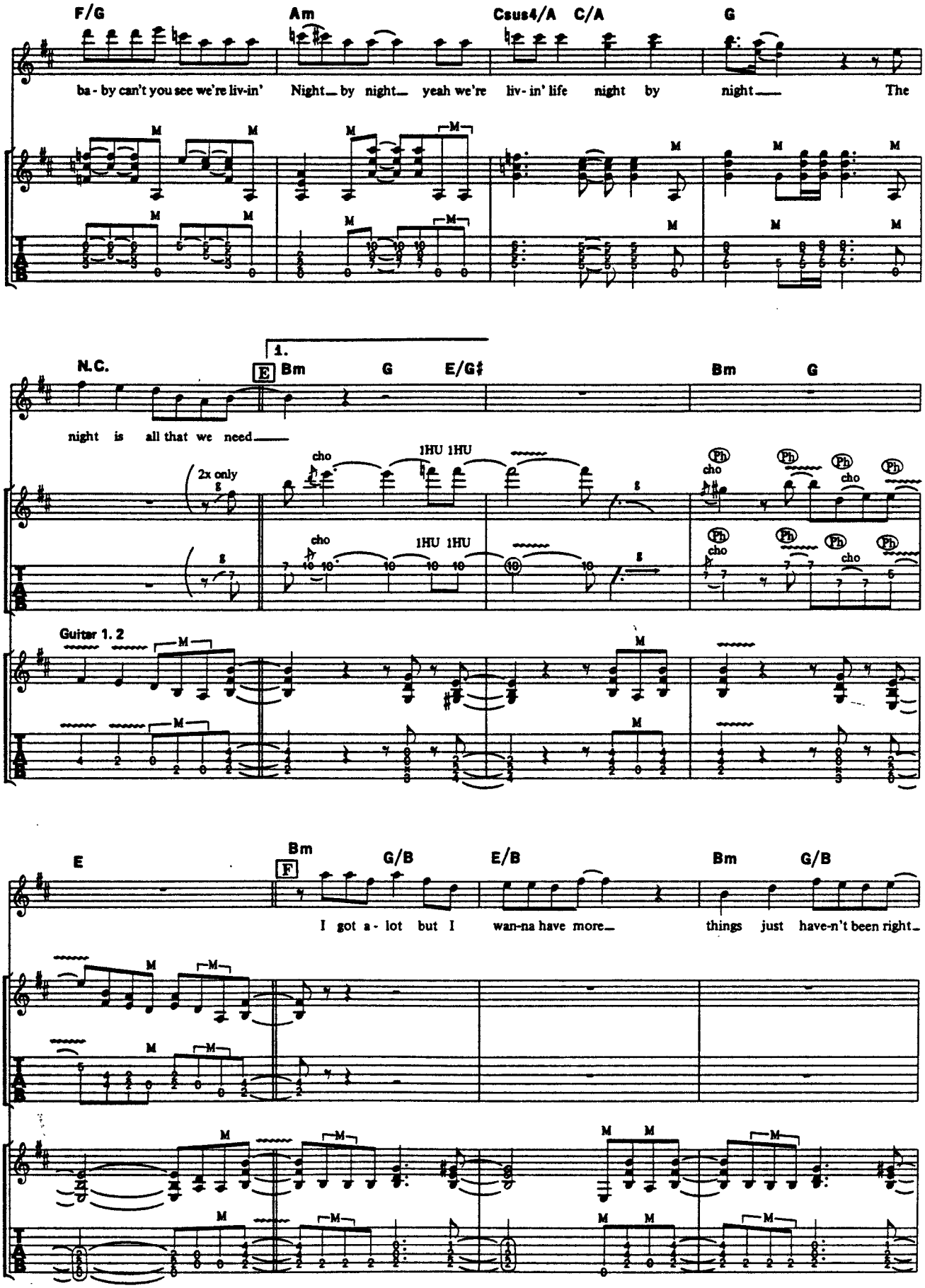
F/G
Am
Csus4/A
C/A
G
ba - by can't you see we're liv-in' Night_ by night_ yeah we're liv- in' life night by night_ The
N.C.
1.
E
Bm
G
E/G♯
Bm
G
night is all that we need_
2x only
cho
1HU 1HU
Ph
Guitar 1. 2
E
F
Bm
G/B
E/B
Bm
G/B
I got a - lot but I wan-na have more_ things just have-n't been right_

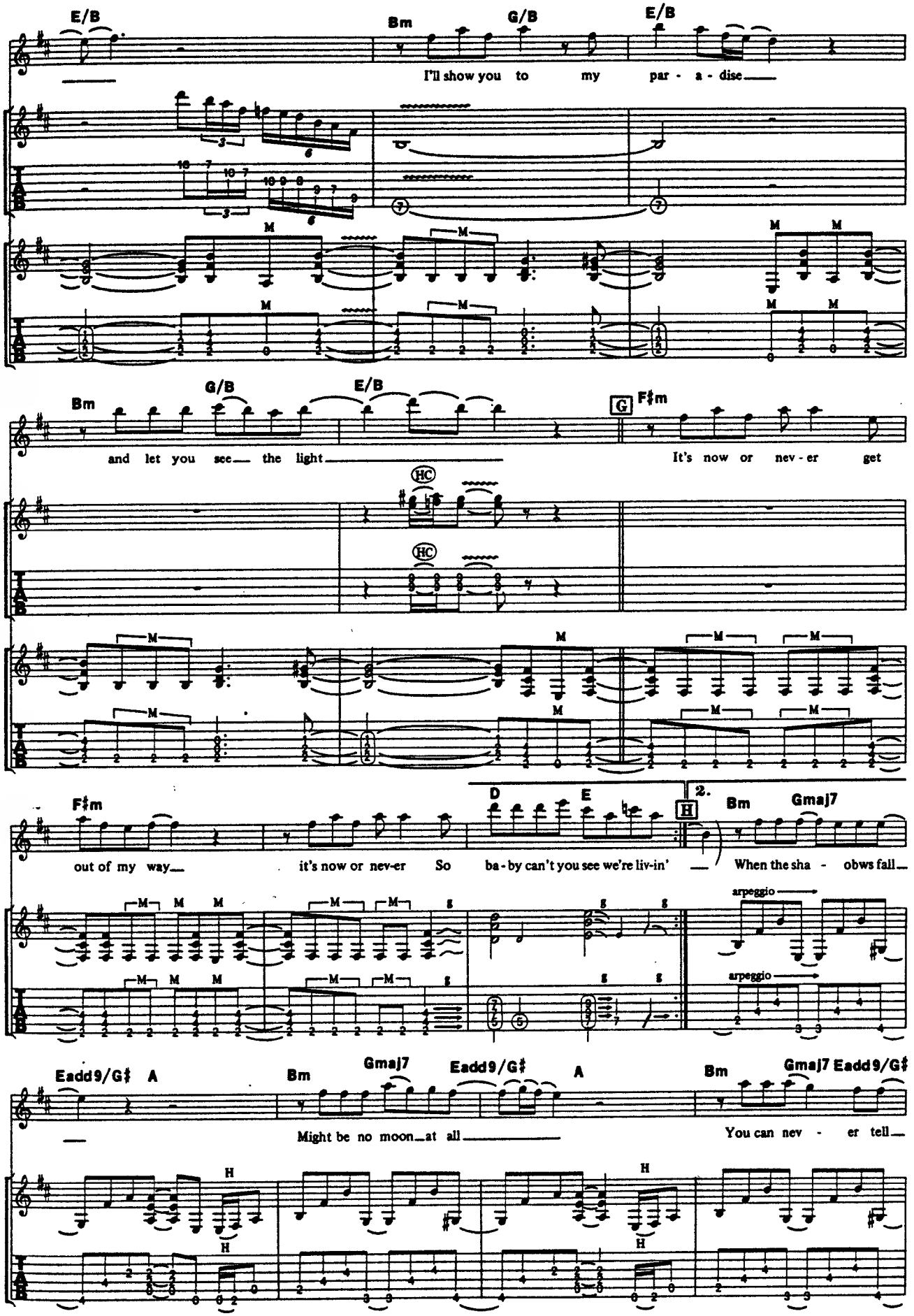
E/B
Bm
G/B
E/B
I'll show you to my par - a - dise
Bm
G/B
E/B
G
F♯m
and let you see the light
It's now or nev - er get
HC
HC
F♯m
D
E
H
2.
Bm
Gmaj7
out of my way
it's now or nev-er So ba - by can't you see we're liv-in'
When the sha - obws fall
arpeggio
arpeggio
Eadd9/G♯
A
Bm
Gmaj7
Eadd9/G♯
A
Bm
Gmaj7
Eadd9/G♯
Might be no moon at all
You can nev - er tell
H
H
H
H

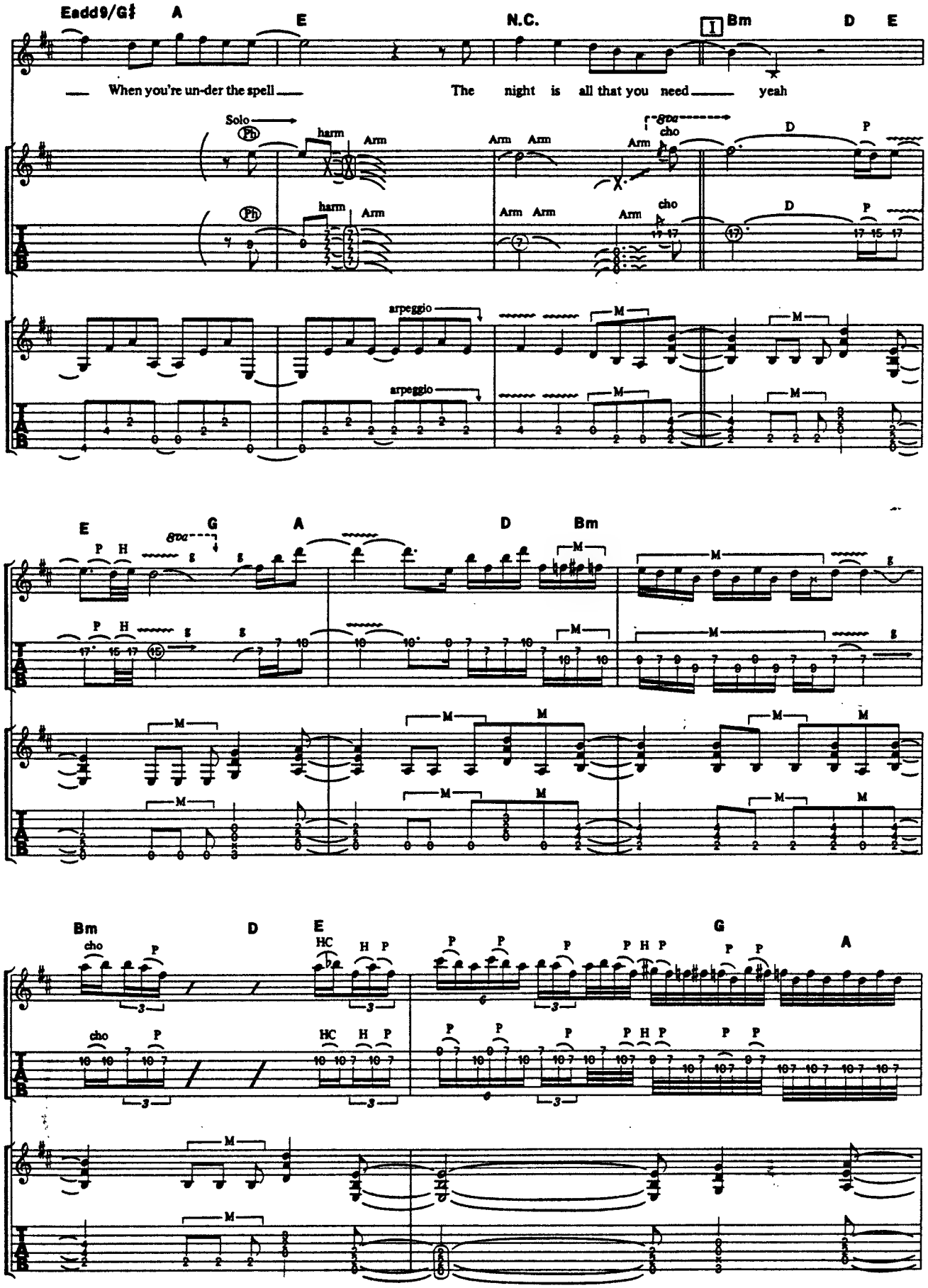
Eadd9/G♯ A E N.C. I Bm D E
When you're un-der the spell The night is all that you need yeah
Solo
Ph
harm
Arm
8va
cho
D P
arpeggio
M
E G A D Bm
P H
g
Bm D E G A
cho
P
HC
H P

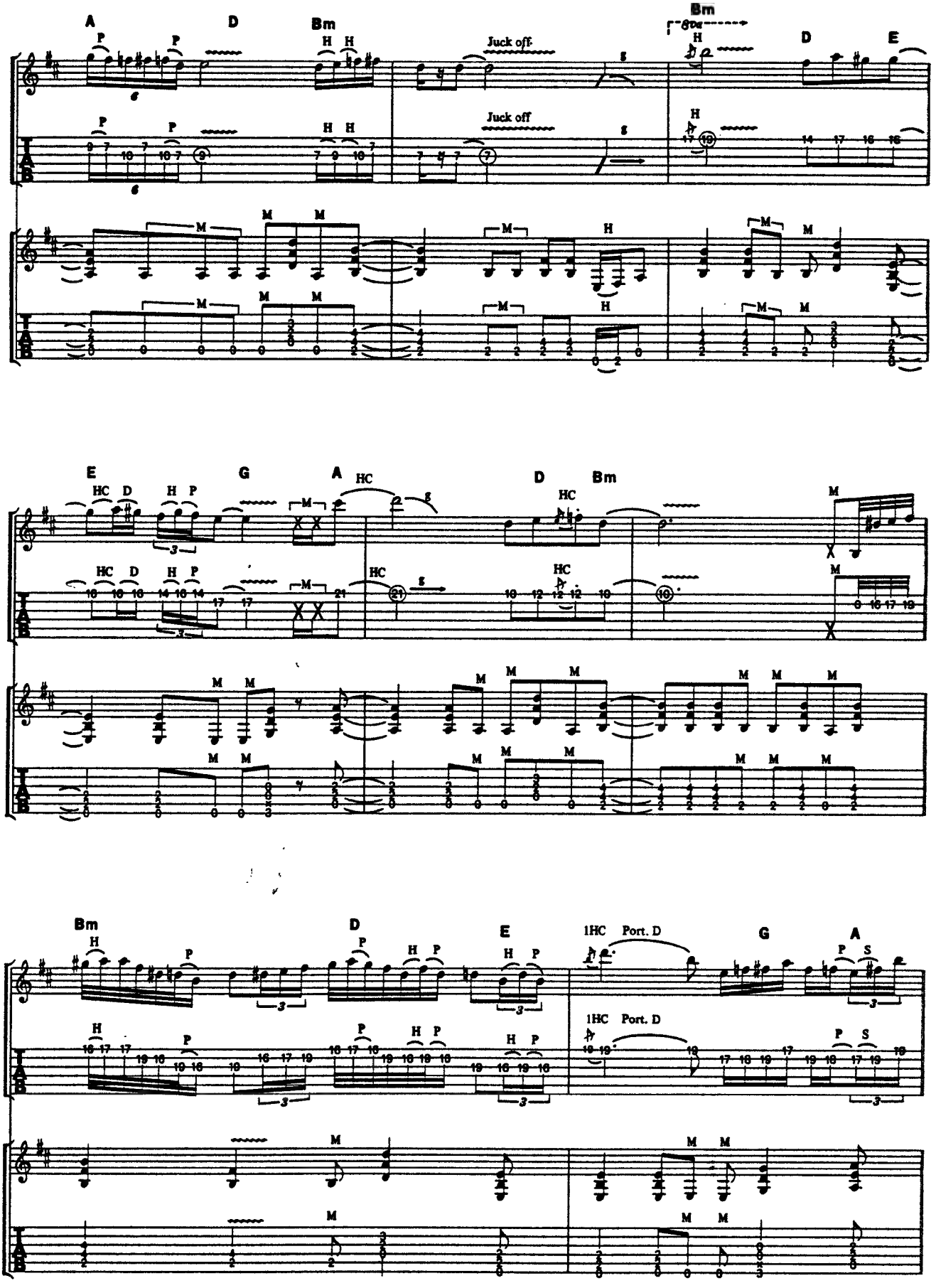
A
D
Bm
Juck off
Bm
D
E
E
G
A
HC
D
Bm
Bm
D
E
1HC Port. D
G
A
1HC Port. D

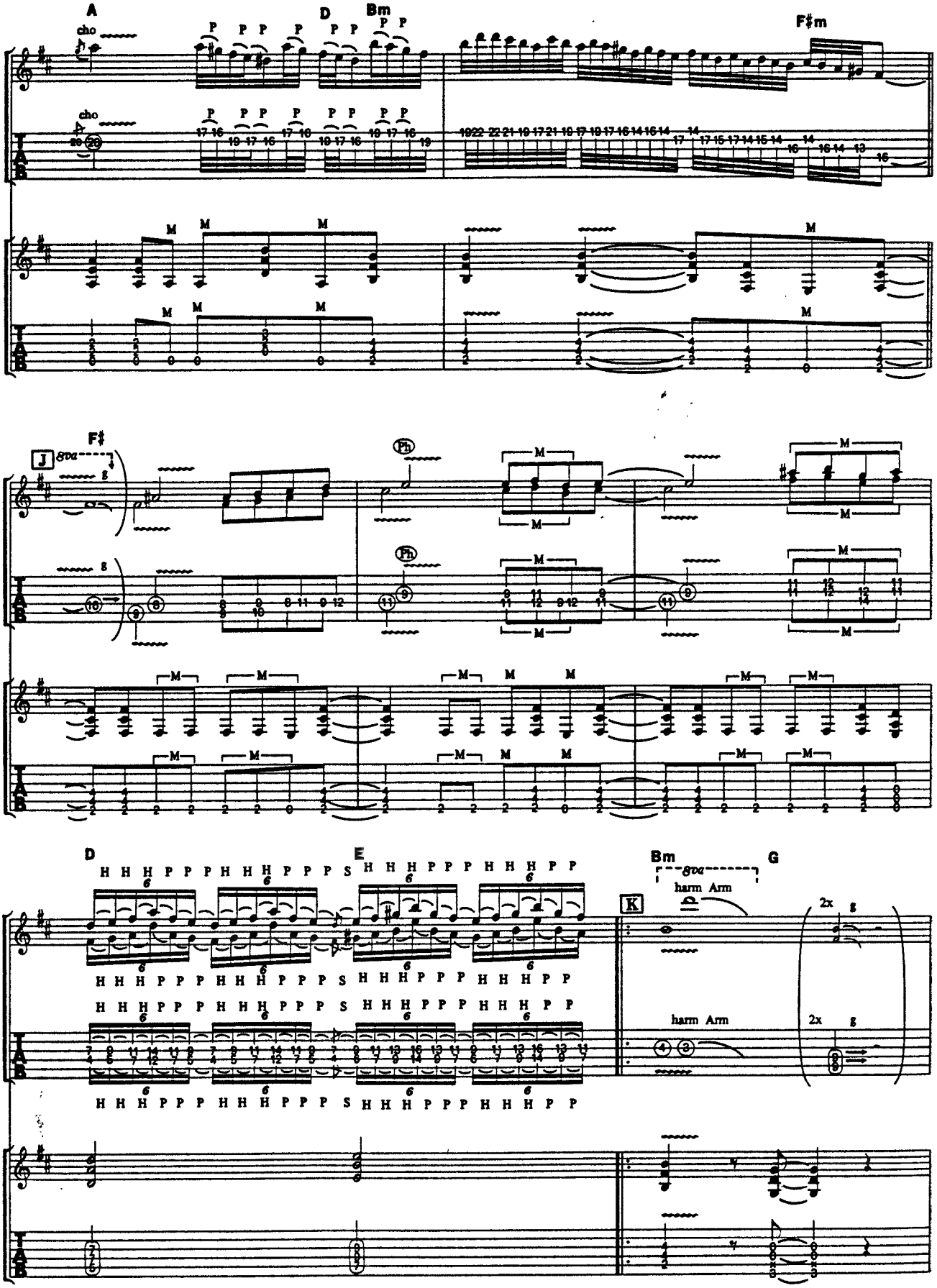
A
D
Bm
F♯m
cho
P
M
F♯
J
8va
Ph
D
E
Bm
G
K
harm
Arm
2x
H
S

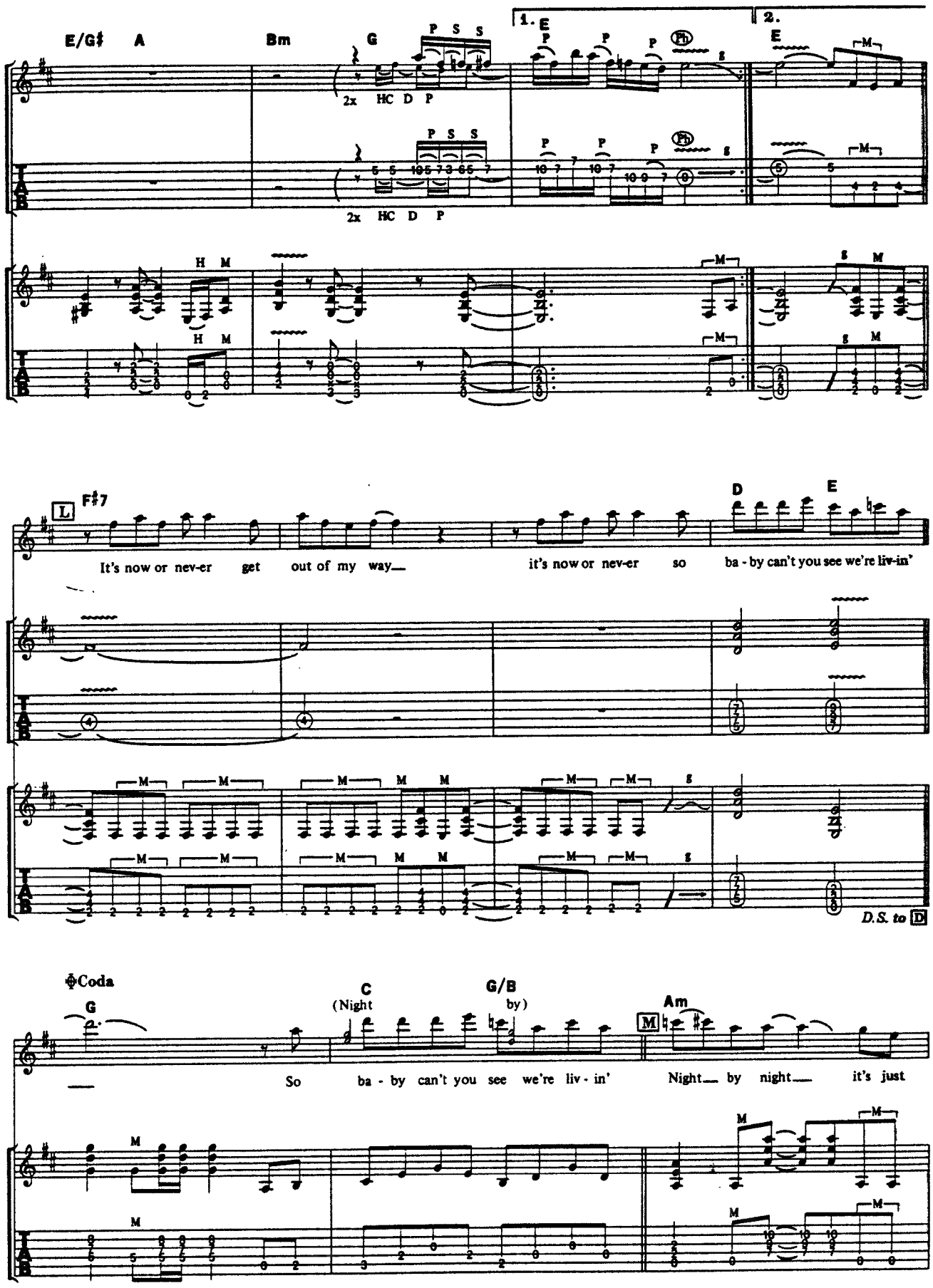
E/G♯ A Bm G
1. E
2. E
2x HC D P
2x HC D P
F♯7
D E
It's now or nev-er get out of my way— it's now or nev-er so ba - by can't you see we're liv-in'
D.S. to D
Coda
G C (Night G/B by) Am
So ba - by can't you see we're liv - in' Night— by night— it's just

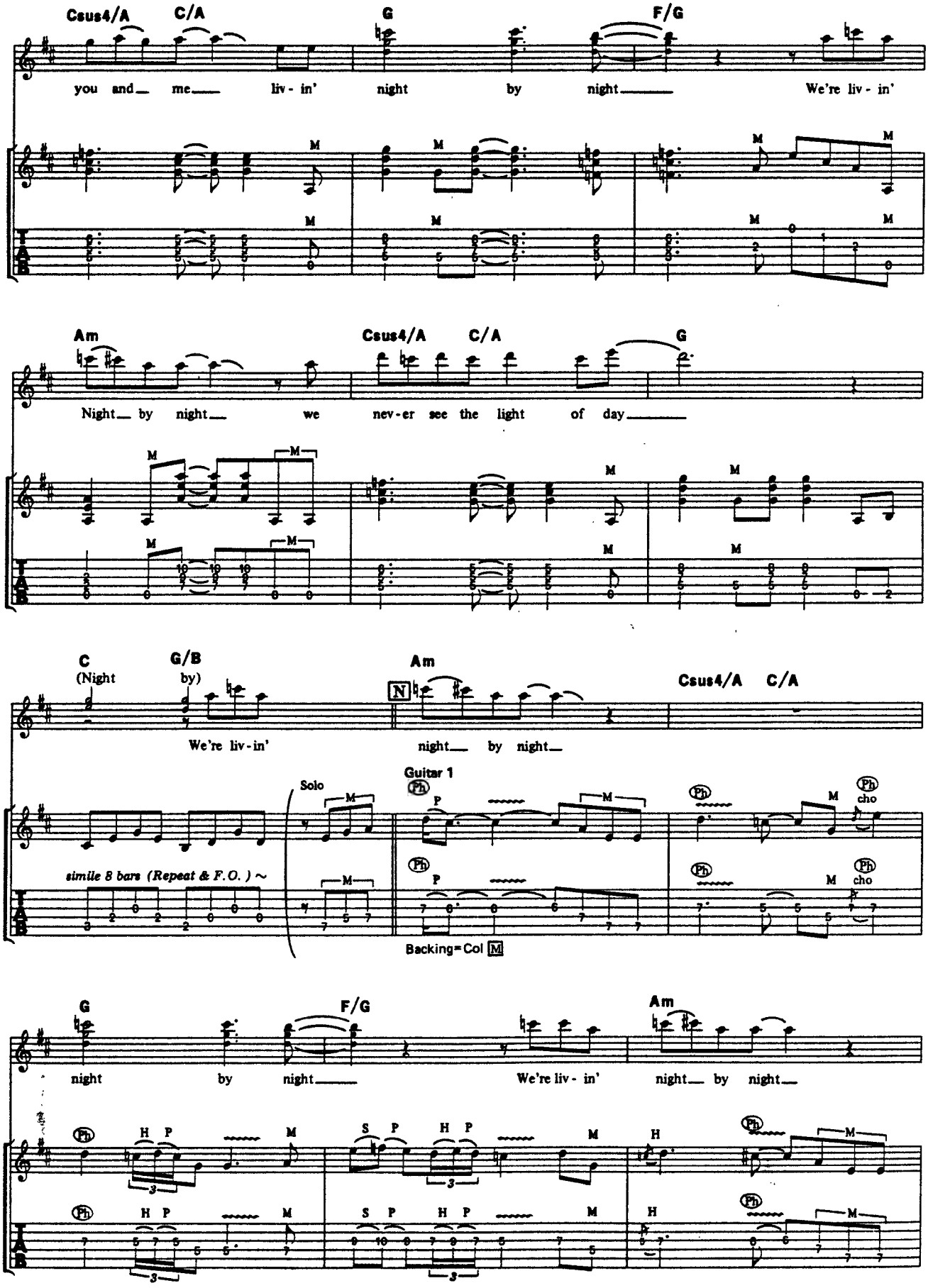
Csus4/A C/A G F/G
you and me liv - in' night by night We're liv - in'
Am Csus4/A C/A G
Night by night we nev-er see the light of day
C G/B Am Csus4/A C/A
(Night by)
We're liv-in' night by night
Solo
Guitar 1
simile 8 bars (Repeat & F.O.) ~
Backing=Col M
G F/G Am
night by night We're liv - in' night by night

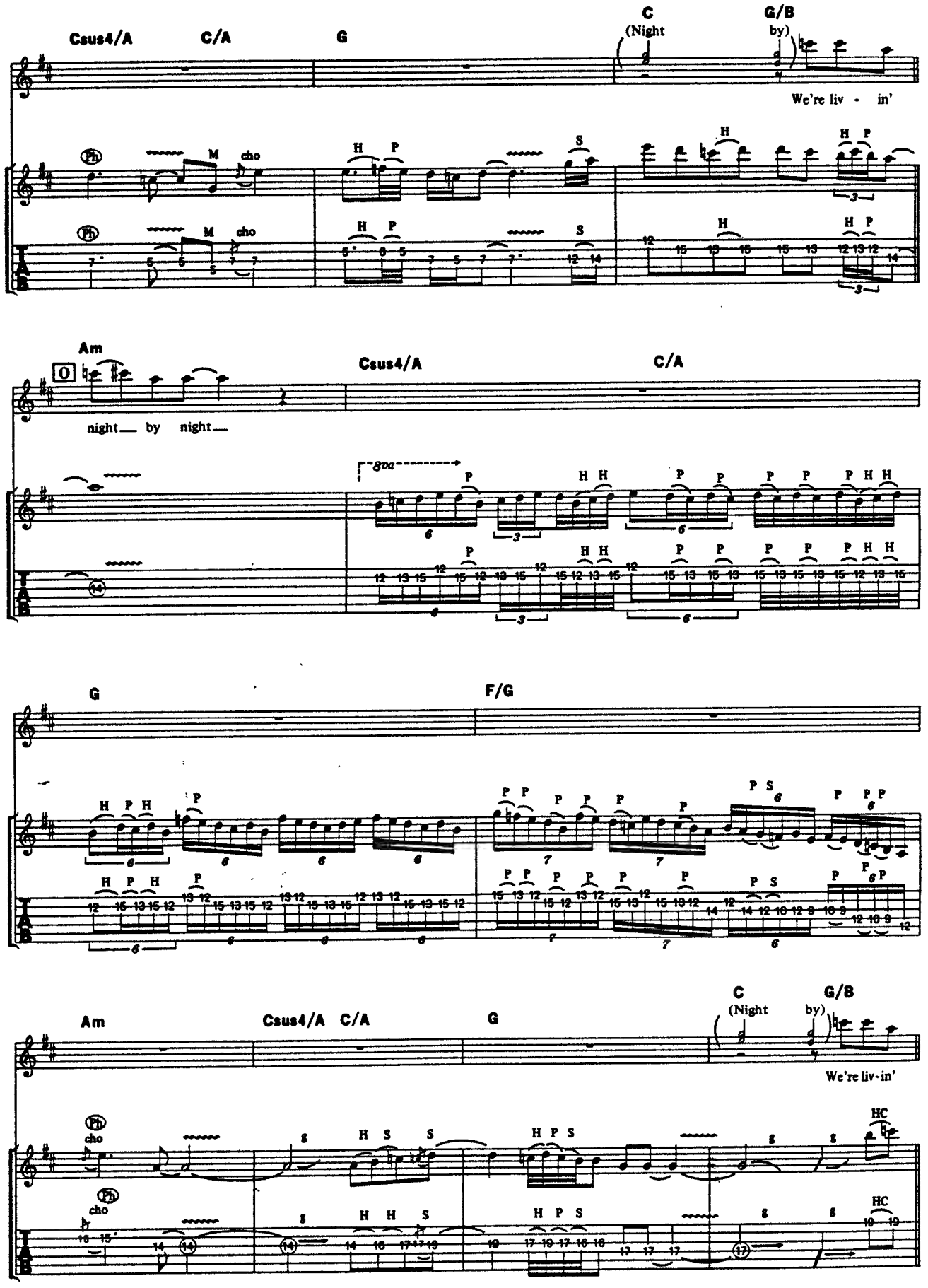
Csus4/A
C/A
G
C
(Night
G/B
by)
We're liv - in'
Am
night by night
Csus4/A
C/A
G
F/G
Am
Csus4/A
C/A
G
C
(Night
G/B
by)
We're liv-in'

STANDING IN THE SHADOWS

スタンディング・イン・ザ・シャドウズ

Words and Music by D. Dokken, G. Lynch and J. Pilson

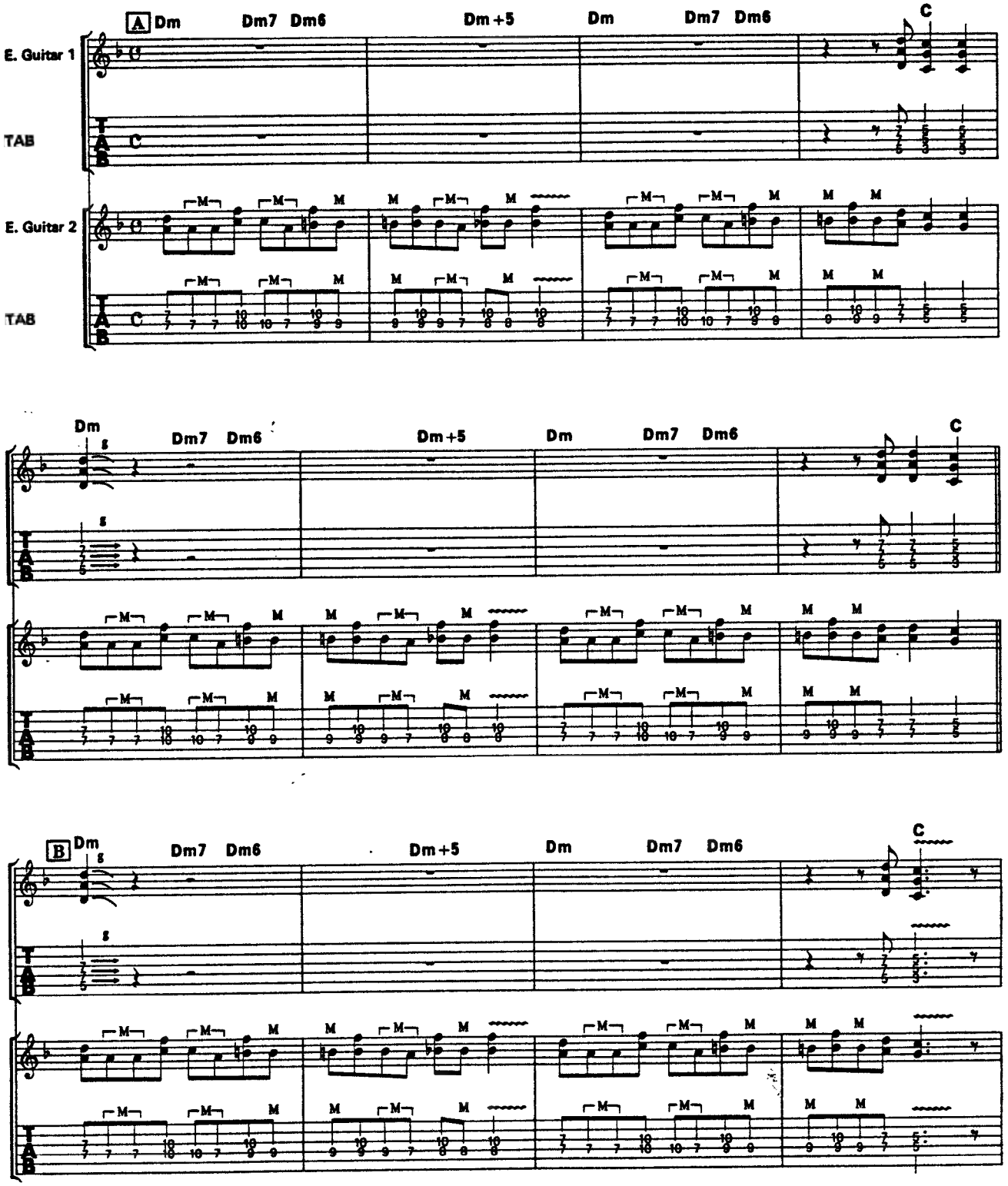

©1987 by Megadude Music
The rights for Japan assigned to CBS/SONY SONGS
Sale of this edition is authorized within Japan only.

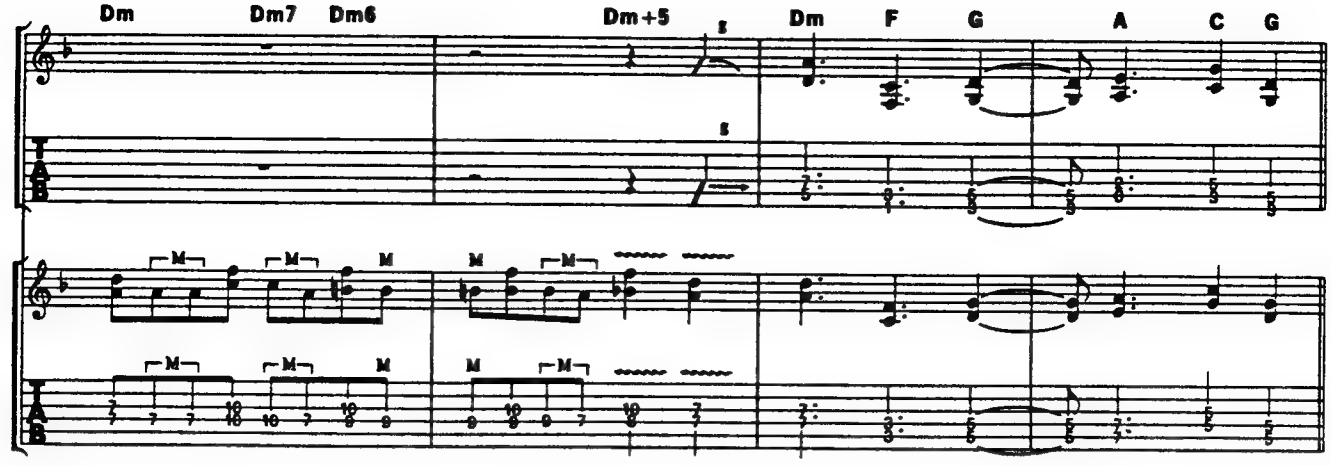
Dm
Dm7
Dm6
Dm+5
Dm
F
G
A
C
G

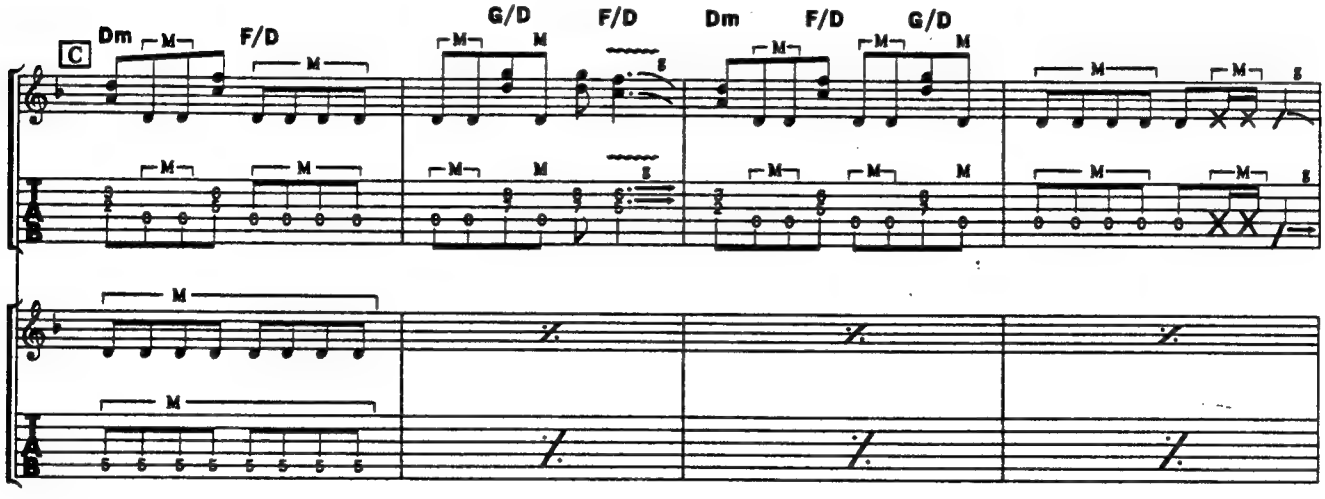
C
Dm
F/D
G/D
F/D
Dm
F/D
G/D

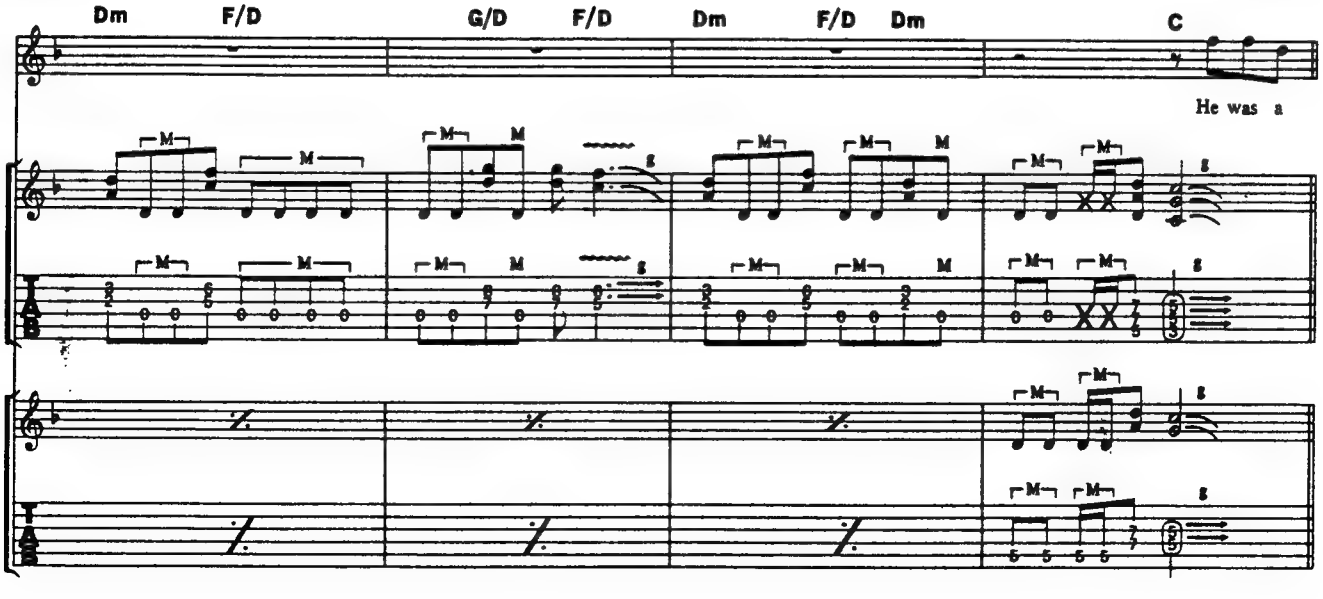
Dm
F/D
G/D
F/D
Dm
F/D
Dm
C
He was a

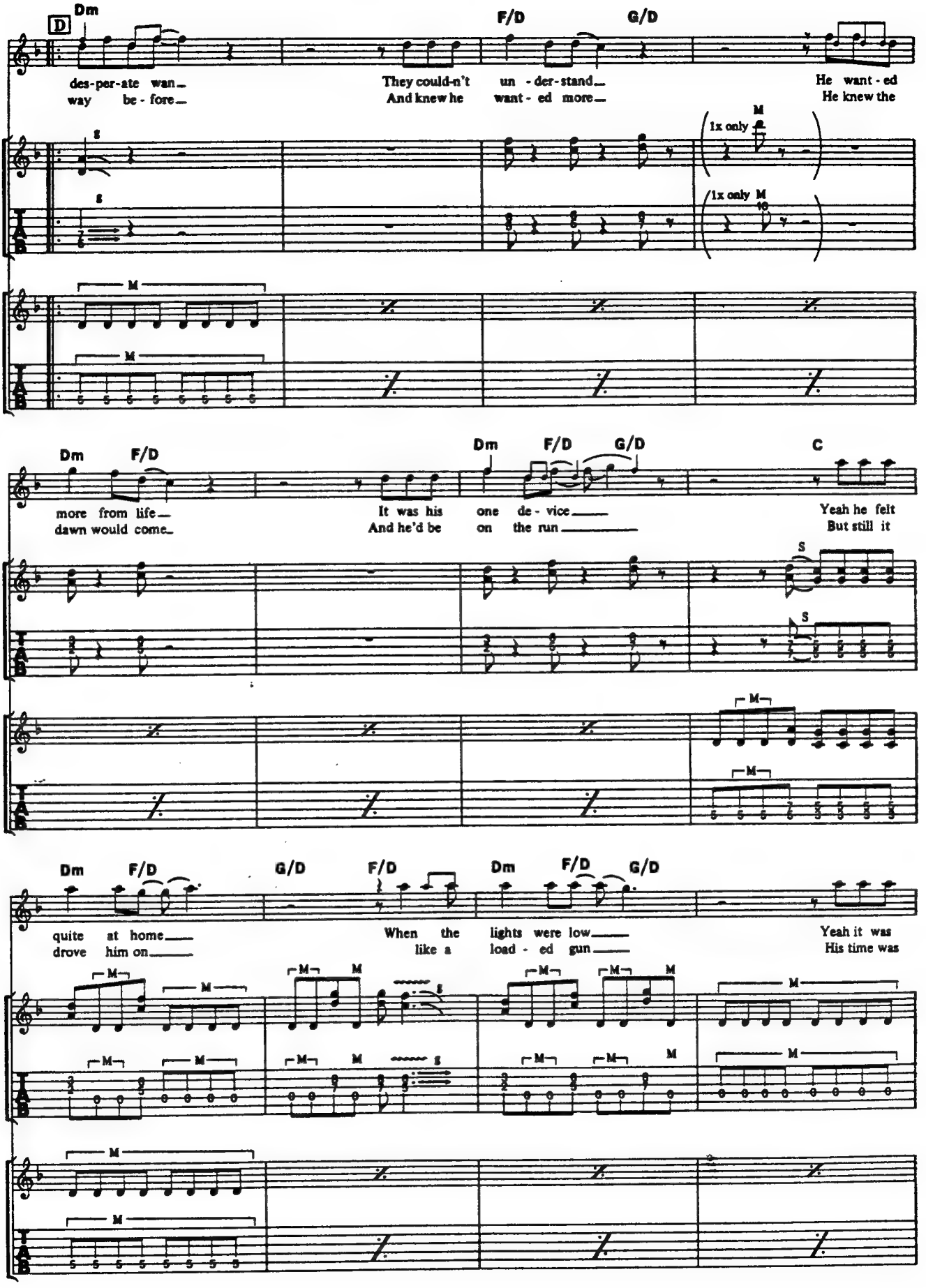
D
Dm
F/D
G/D
des-per-ate wan-
way be - fore-
They could-n't un - der-stand-
And knew he want - ed more-
He want - ed
He knew the
1x only M
1x only M
Dm
F/D
Dm
F/D
G/D
C
more from life-
dawn would come-
It was his one de - vice-
And he'd be on the run-
Yeah he felt
But still it
S
S
Dm
F/D
G/D
F/D
Dm
F/D
G/D
quite at home-
drove him on-
When the lights were low-
like a load - ed gun-
Yeah it was
His time was

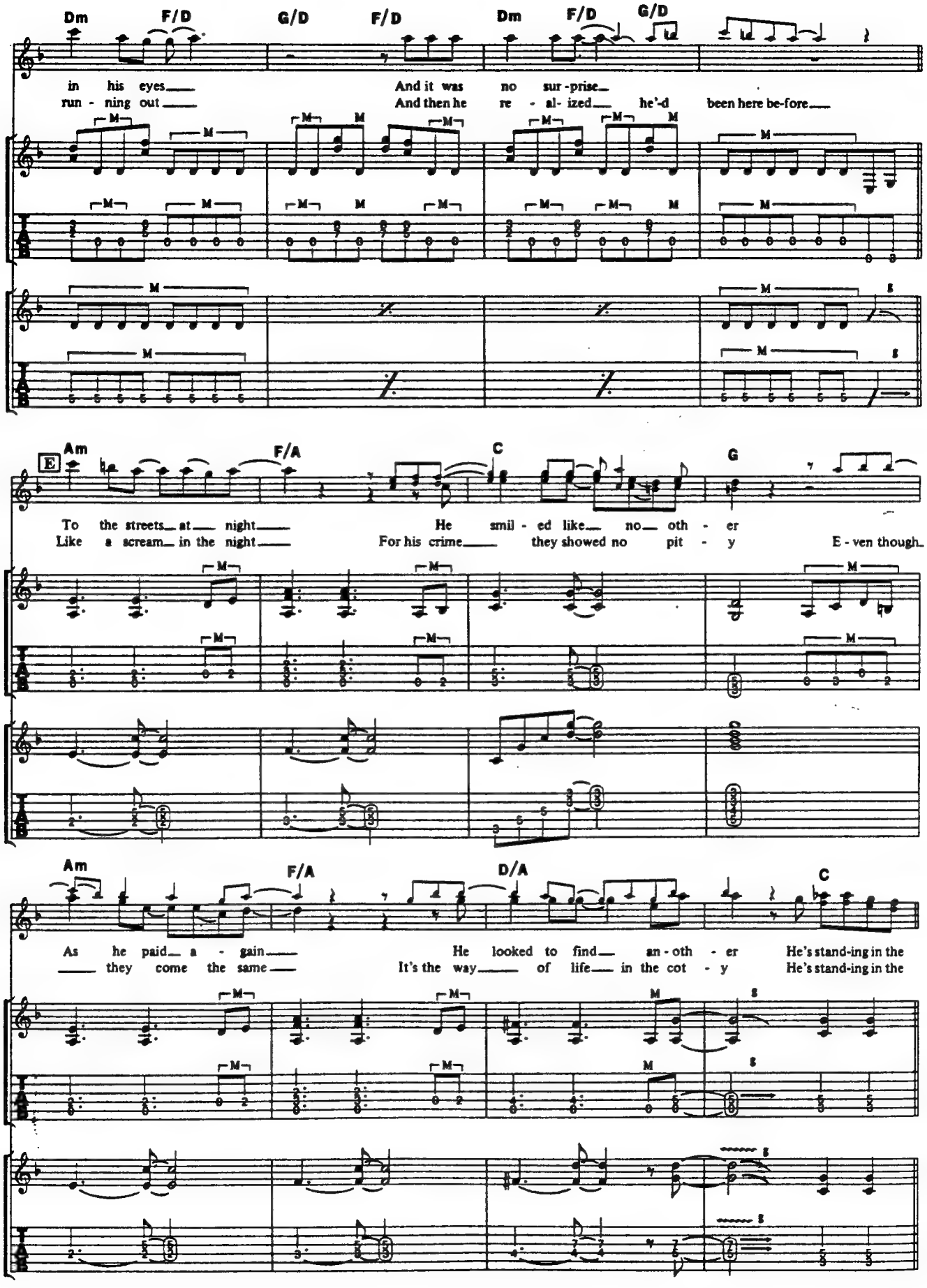
Dm F/D G/D F/D Dm F/D G/D
in his eyes And it was no sur-prise
run - ning out And then he re - al- ized he'-d been here be-fore
E Am F/A C G
To the streets at night He smil - ed like no oth - er
Like a scream in the night For his crime they showed no pit - y E - ven though
Am F/A D/A C
As he paid a - gain He looked to find an - oth - er He's stand-ing in the
they come the same It's the way of life in the cot - y He's stand-ing in the

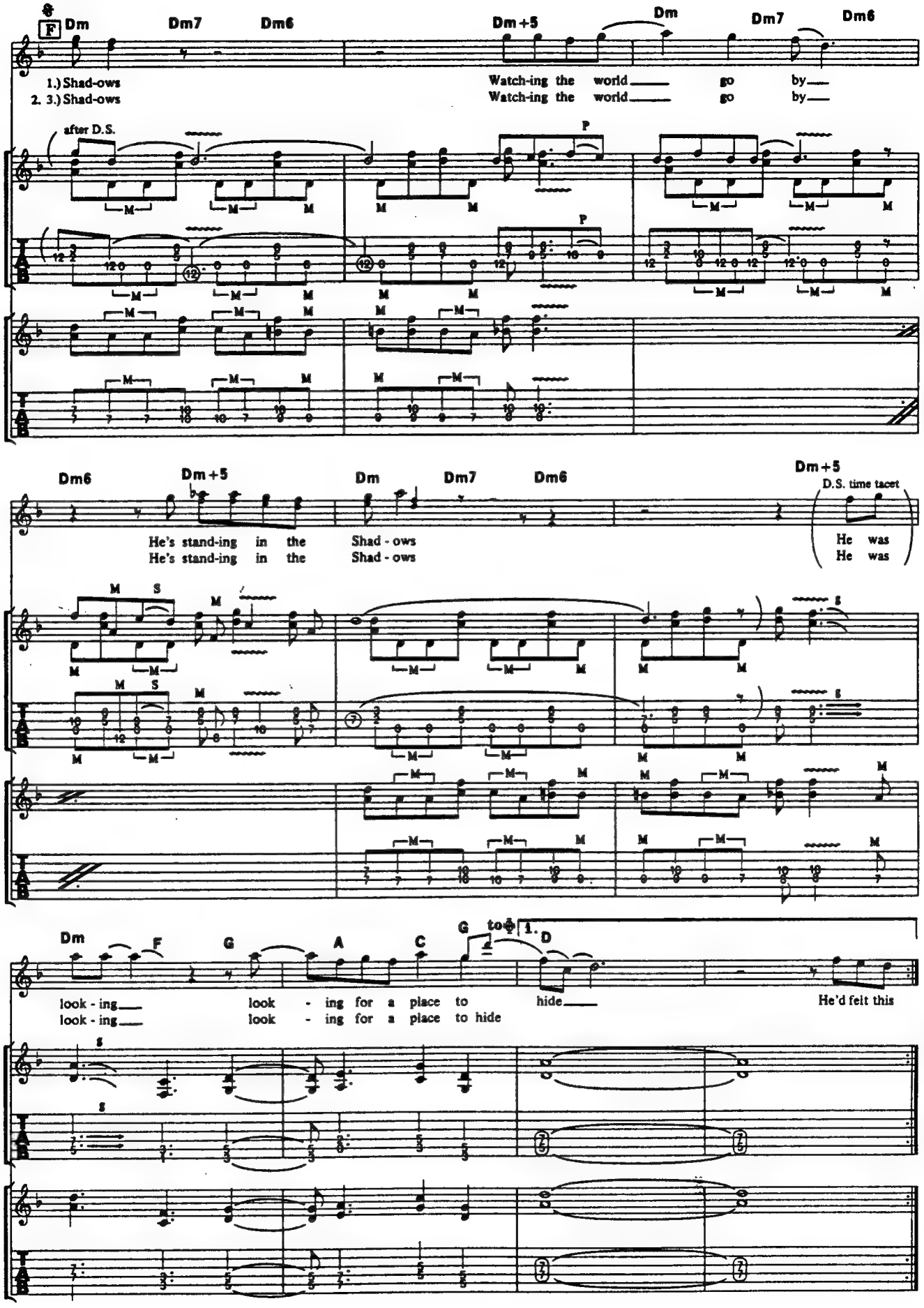
F
Dm
Dm7
Dm6
Dm+5
Dm
Dm7
Dm6
1.) Shad-ows
2. 3.) Shad-ows
Watch-ing the world go by
Watch-ing the world go by
after D.S.
P
P
Dm6
Dm+5
Dm
Dm7
Dm6
Dm+5
D.S. time tacet
He's stand-ing in the Shad - ows
He's stand-ing in the Shad - ows
He was
He was
Dm
F
G
A
C
G
to ⊕
1.
D
look - ing look - ing for a place to hide
look - ing look - ing for a place to hide
He'd felt this

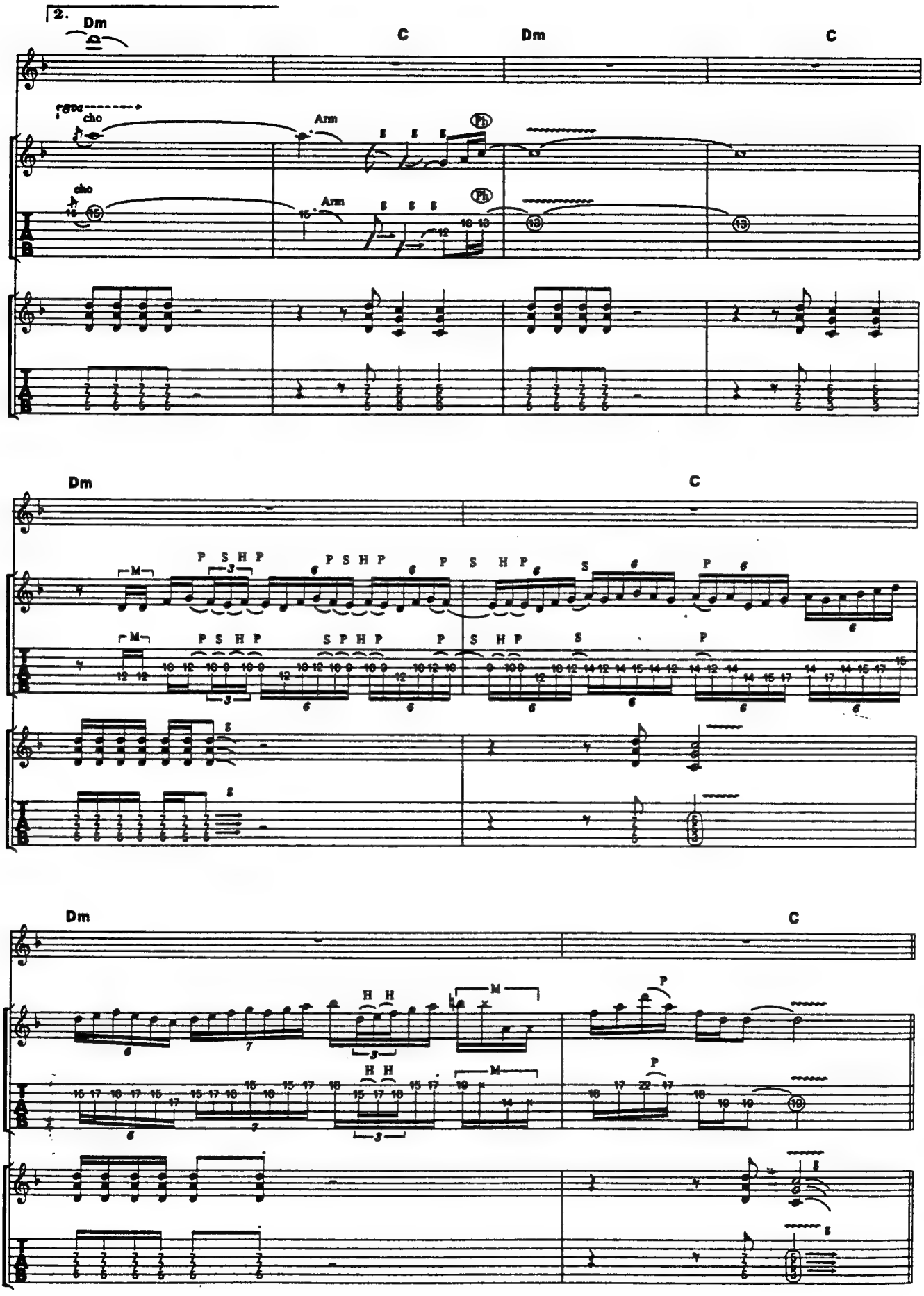
2.
Dm
C
Dm
C
cho
Arm
Ph
Dm
C
Dm
C

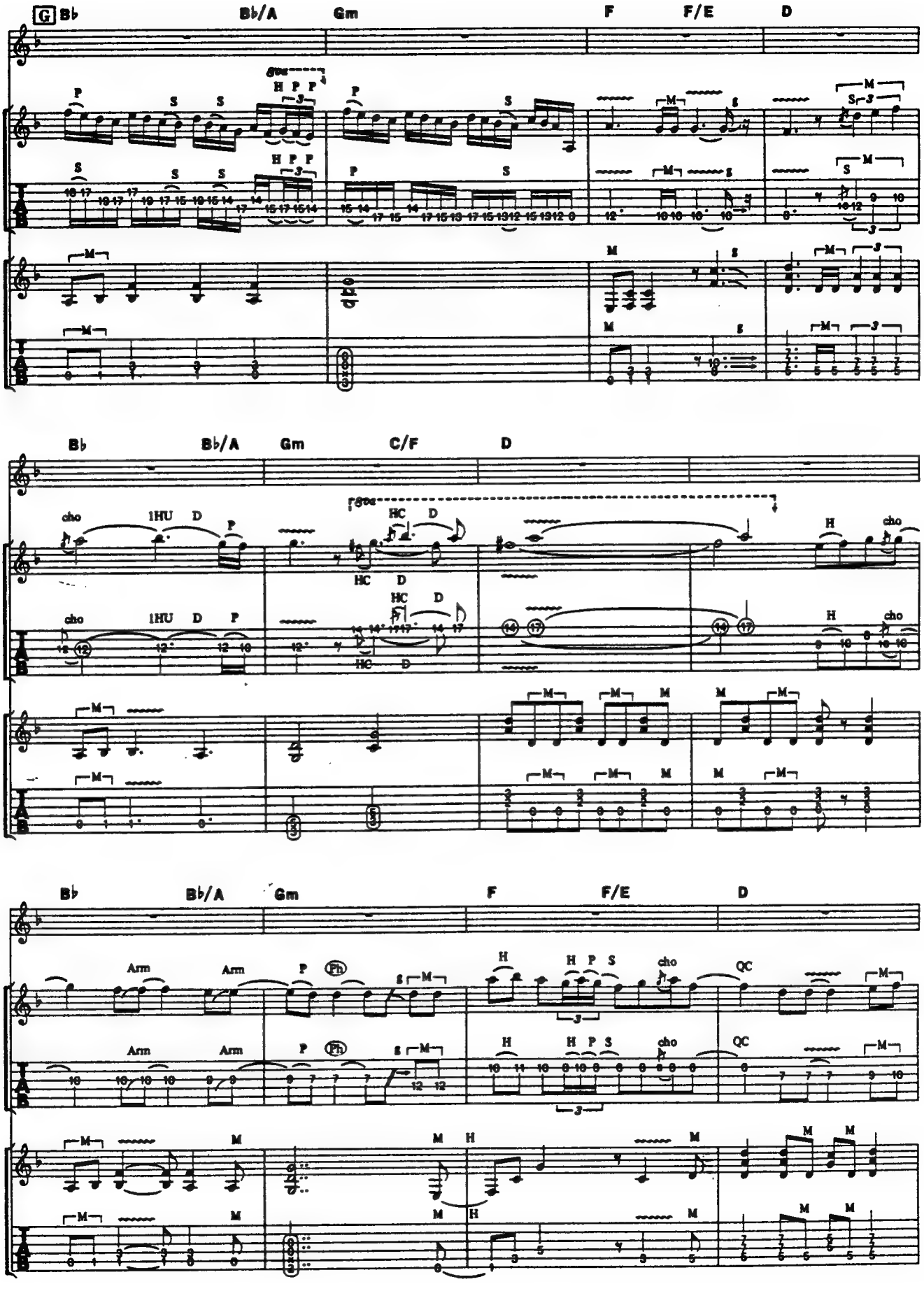
G B♭ B♭/A Gm F F/E D
B♭ B♭/A Gm C/F D
B♭ B♭/A Gm F F/E D

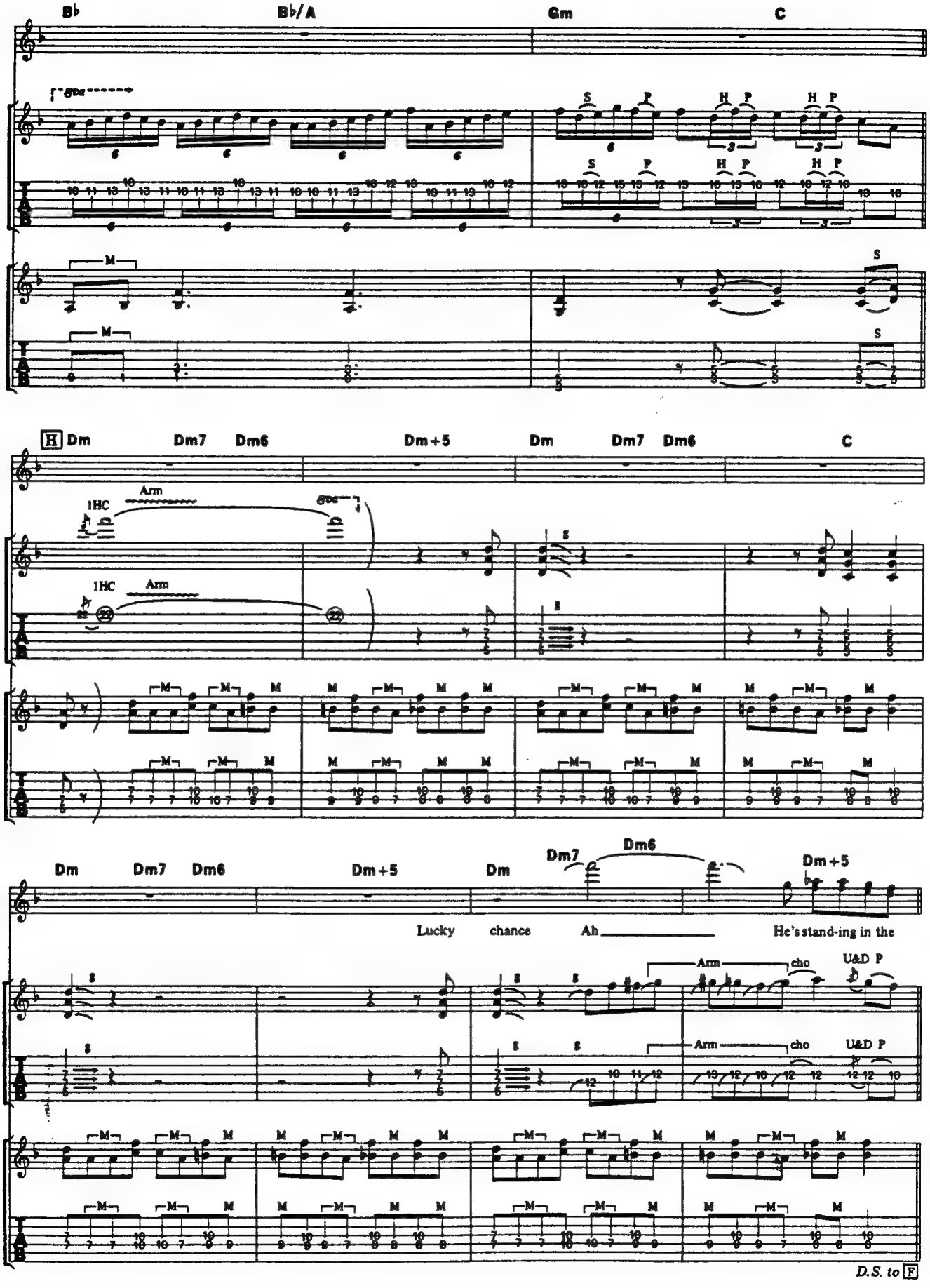
B♭
B♭/A
Gm
C
H Dm
Dm7
Dm6
Dm+5
Dm
Dm7
Dm6
C
Dm
Dm7
Dm6
Dm+5
Dm
Dm7
Dm6
Dm+5
Lucky
chance
Ah
He's stand-ing in the
1HC
Arm
cho
U&D P
D.S. to F

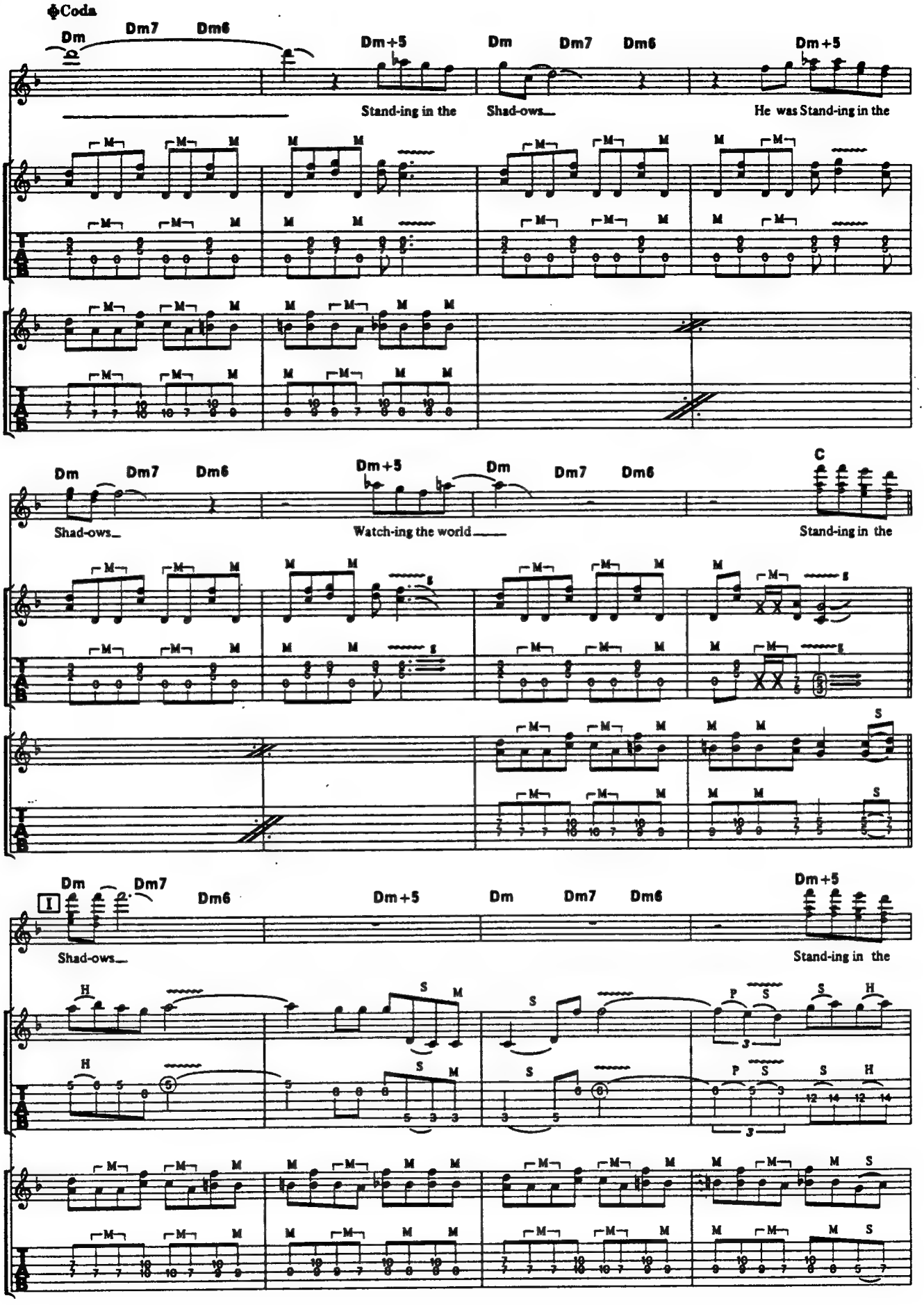
Coda
Dm
Dm7
Dm6
Dm+5
Dm
Dm7
Dm6
Dm+5
Stand-ing in the
Shad-ows
He was Stand-ing in the
Dm
Dm7
Dm6
Dm+5
Dm
Dm7
Dm6
C
Shad-ows
Watch-ing the world
Stand-ing in the
I
Dm
Dm7
Dm6
Dm+5
Dm
Dm7
Dm6
Dm+5
Shad-ows
Stand-ing in the

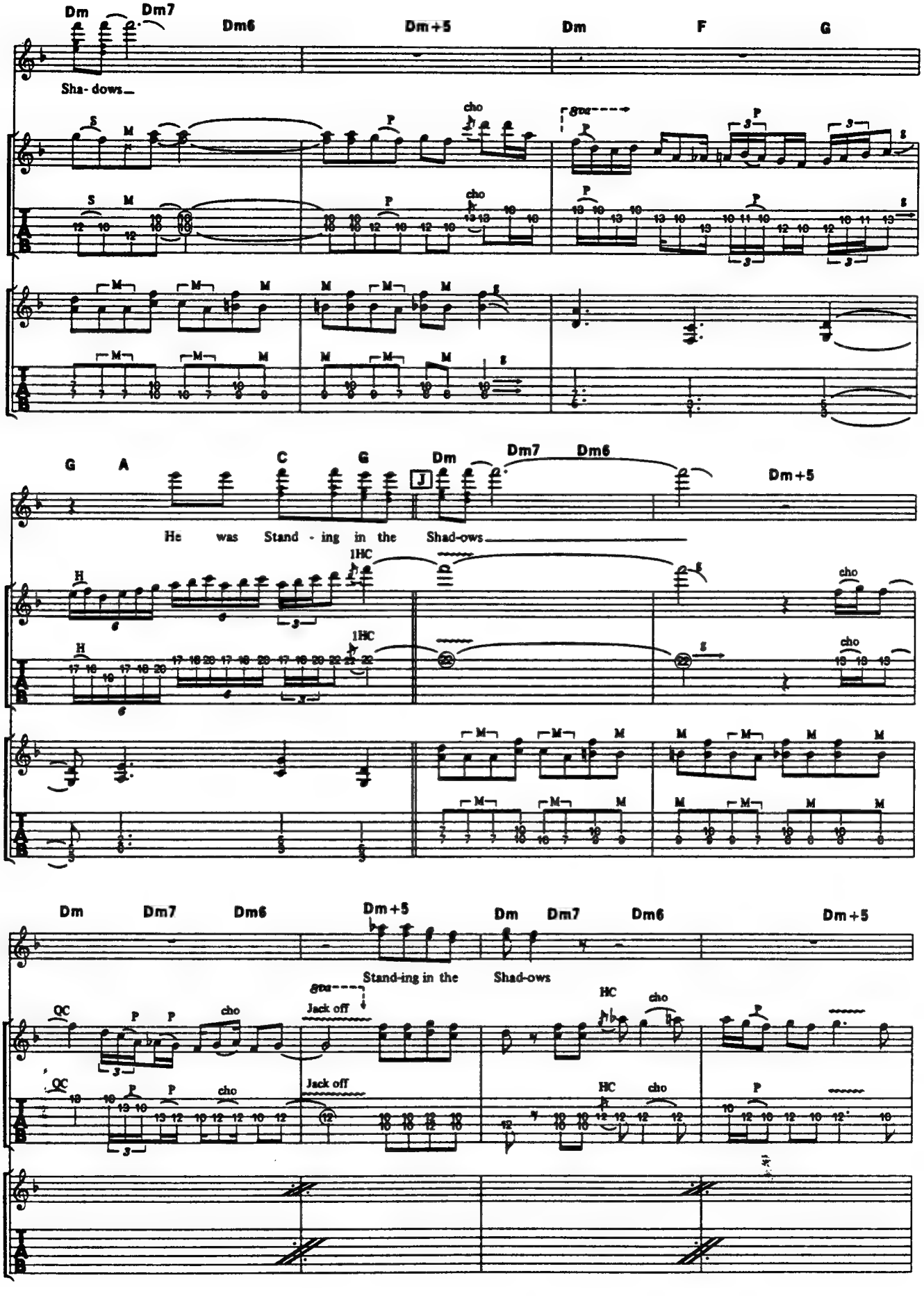
Dm Dm7 Dm6 Dm+5 Dm F G
Sha- dows
cho
G A C G Dm Dm7 Dm6 Dm+5
He was Stand - ing in the Shad-ows
1HC
cho
Dm Dm7 Dm6 Dm+5 Dm Dm7 Dm6 Dm+5
Stand-ing in the Shad-ows
QC
Jack off
HC
cho

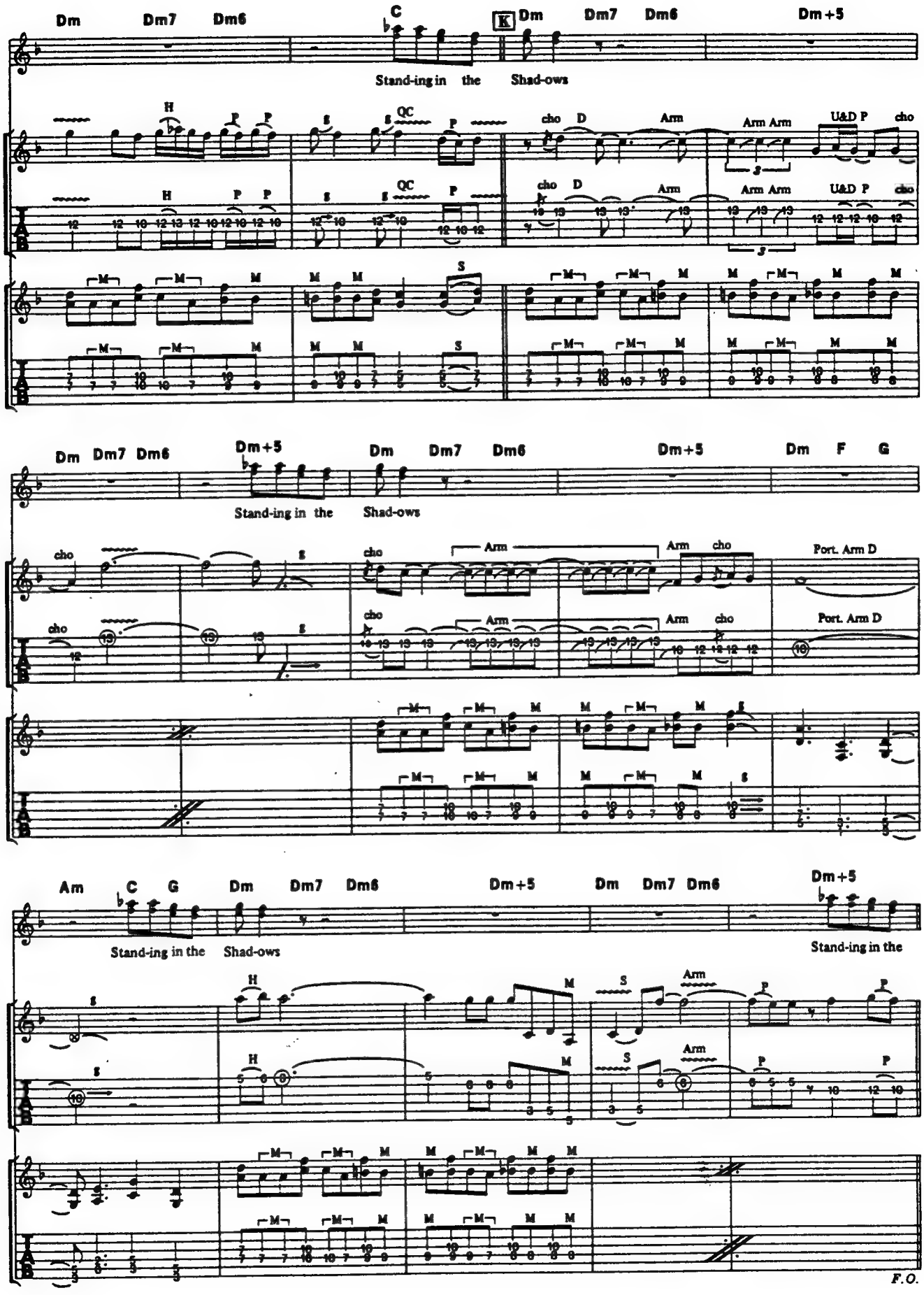
Dm Dm7 Dm6 C K Dm Dm7 Dm6 Dm+5
Stand-ing in the Shad-ows
H P P QC P cho D Arm Arm Arm U&D P cho
Dm Dm7 Dm6 Dm+5 Dm Dm7 Dm6 Dm+5 Dm F G
Stand-ing in the Shad-ows
cho Arm Arm cho Port. Arm D
Am C G Dm Dm7 Dm6 Dm+5 Dm Dm7 Dm6 Dm+5
Stand-ing in the Shad-ows Stand-ing in the
H S Arm P
F.O.

HEAVEN SENT

ヘヴン・セント

Words and Music by D. Dokken, G. Lynch and J. Pilson

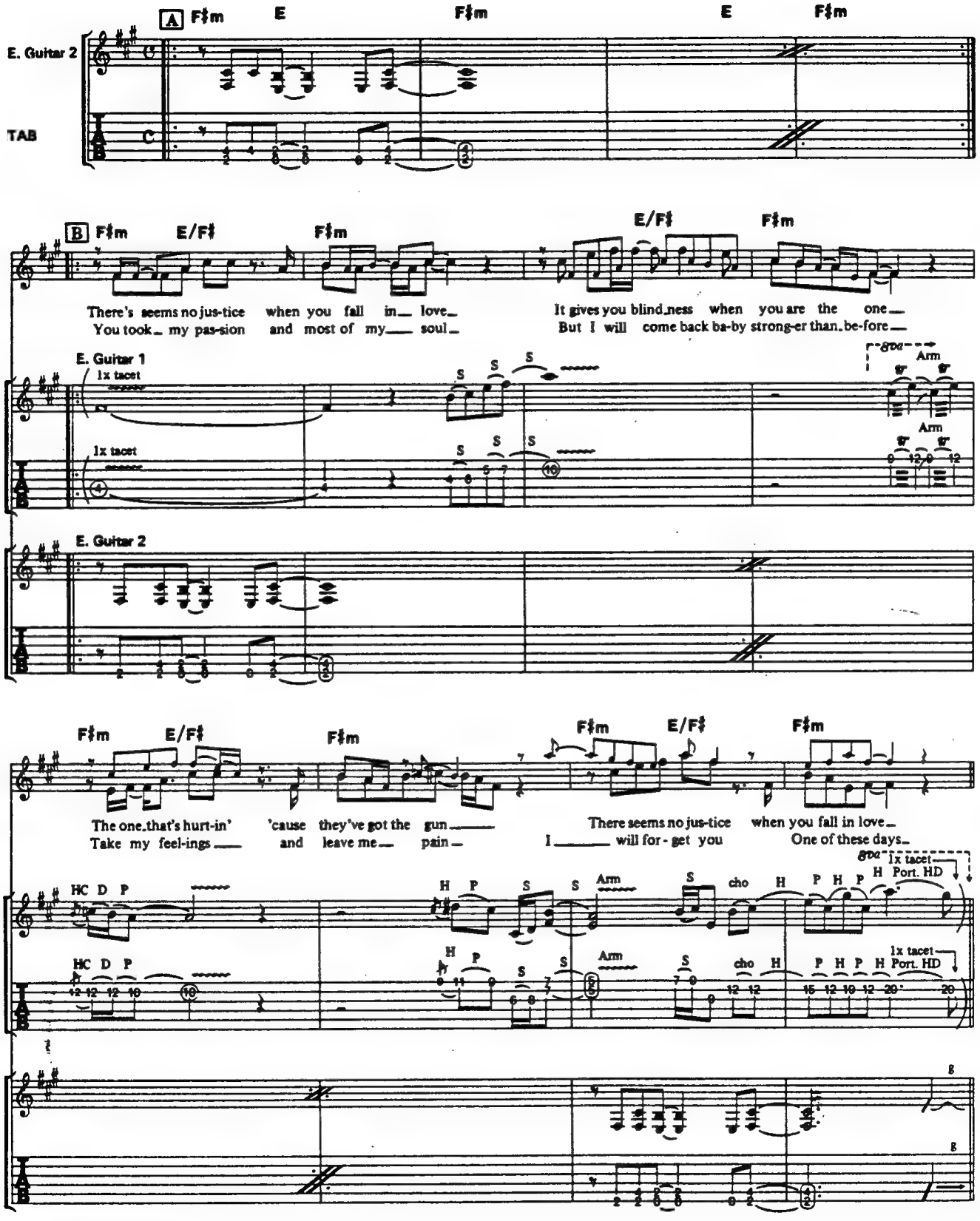

©1987 by Megadude Music
The rights for Japan assigned to CBS SONY SONGS
Sale of this edition is authorized within Japan only.

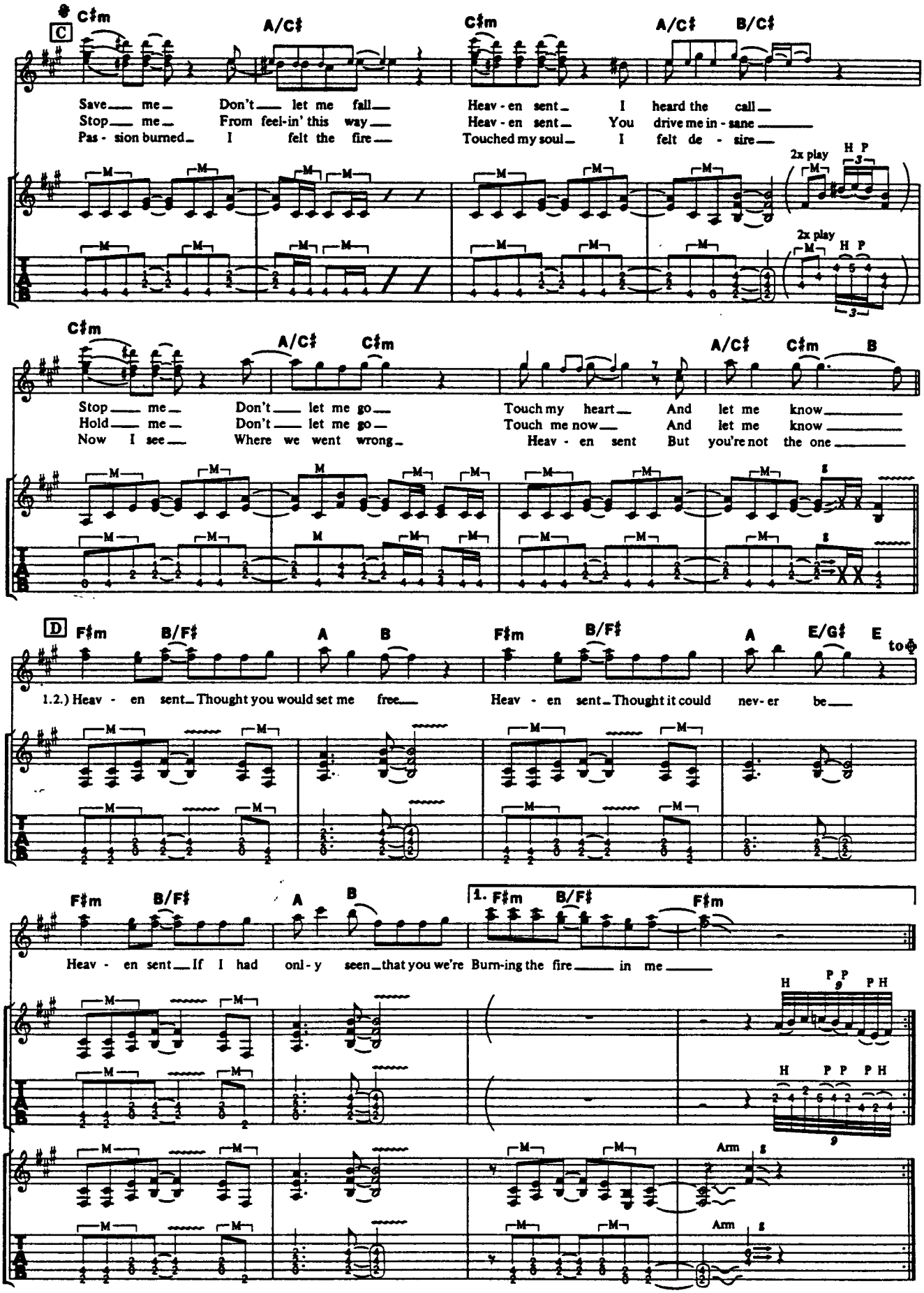
C
C♯m
A/C♯
C♯m
A/C♯
B/C♯
Save me Don't let me fall Heav-en sent I heard the call
Stop me From feel-in' this way Heav-en sent You drive me in-sane
Pas-sion burned I felt the fire Touched my soul I felt de-sire
2x play
H P
2x play
H P
C♯m
A/C♯
C♯m
A/C♯
C♯m
B
Stop me Don't let me go Touch my heart And let me know
Hold me Don't let me go Touch me now And let me know
Now I see Where we went wrong Heav-en sent But you're not the one
D
F♯m
B/F♯
A
B
F♯m
B/F♯
A
E/G♯
E
to ♦
1.2.) Heav-en sent Thought you would set me free Heav-en sent Thought it could nev-er be
F♯m
B/F♯
A
B
1. F♯m
B/F♯
F♯m
Heav-en sent If I had onl-y seen that you we're Burn-ing the fire in me
H
P P
P H
H P P P H
Arm
Arm

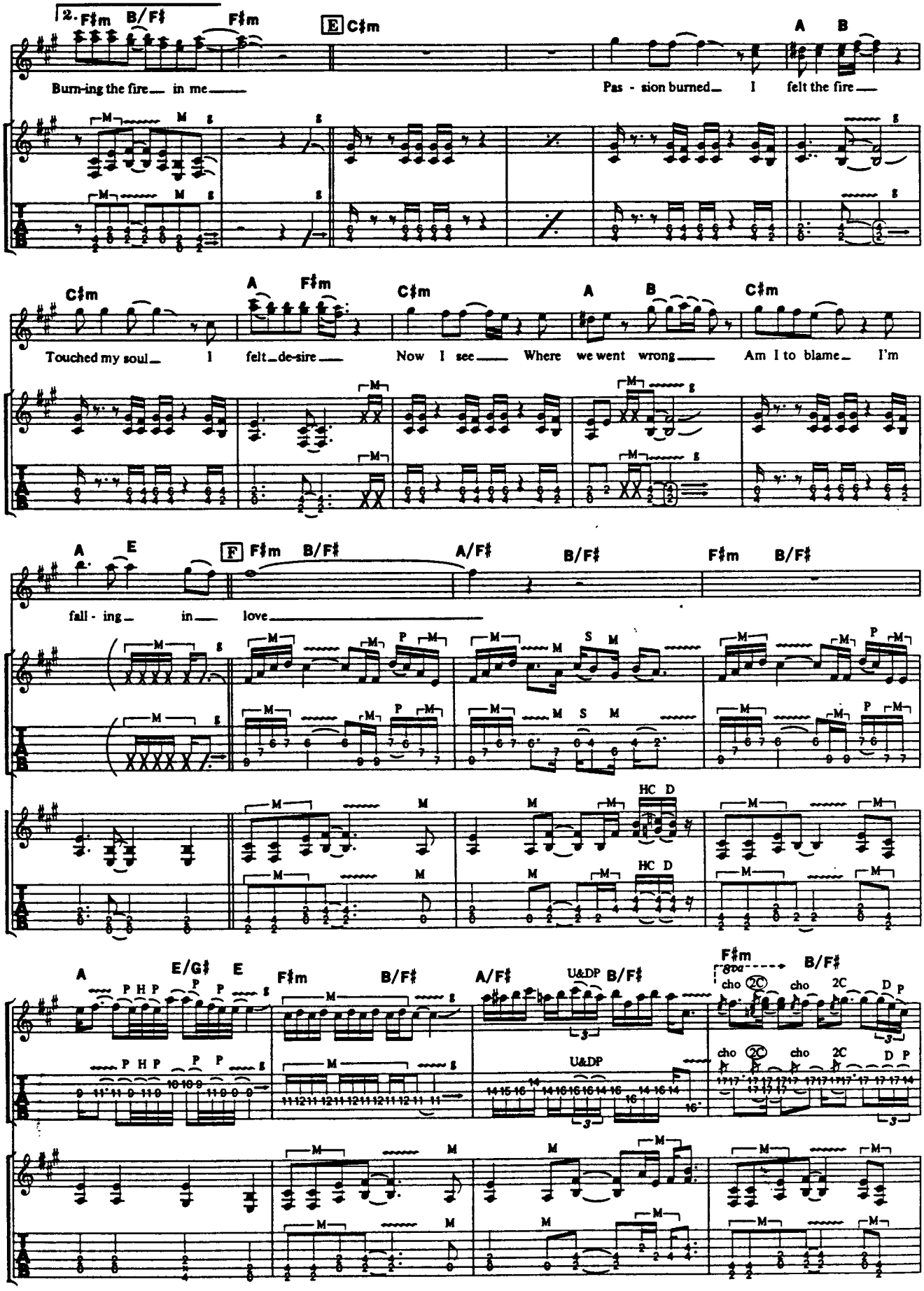
2. F♯m B/F♯ F♯m
E C♯m
A B
Burn-ing the fire in me
Pas - sion burned I felt the fire
C♯m A F♯m C♯m A B C♯m
Touched my soul I felt de-sire
Now I see Where we went wrong
Am I to blame I'm
A E
F F♯m B/F♯ A/F♯ B/F♯ F♯m B/F♯
fall - ing in love
HC D
HC D
A E/G♯ E F♯m B/F♯ A/F♯ U&DP B/F♯
F♯m B/F♯
8va
cho 2C cho 2C D P
U&DP

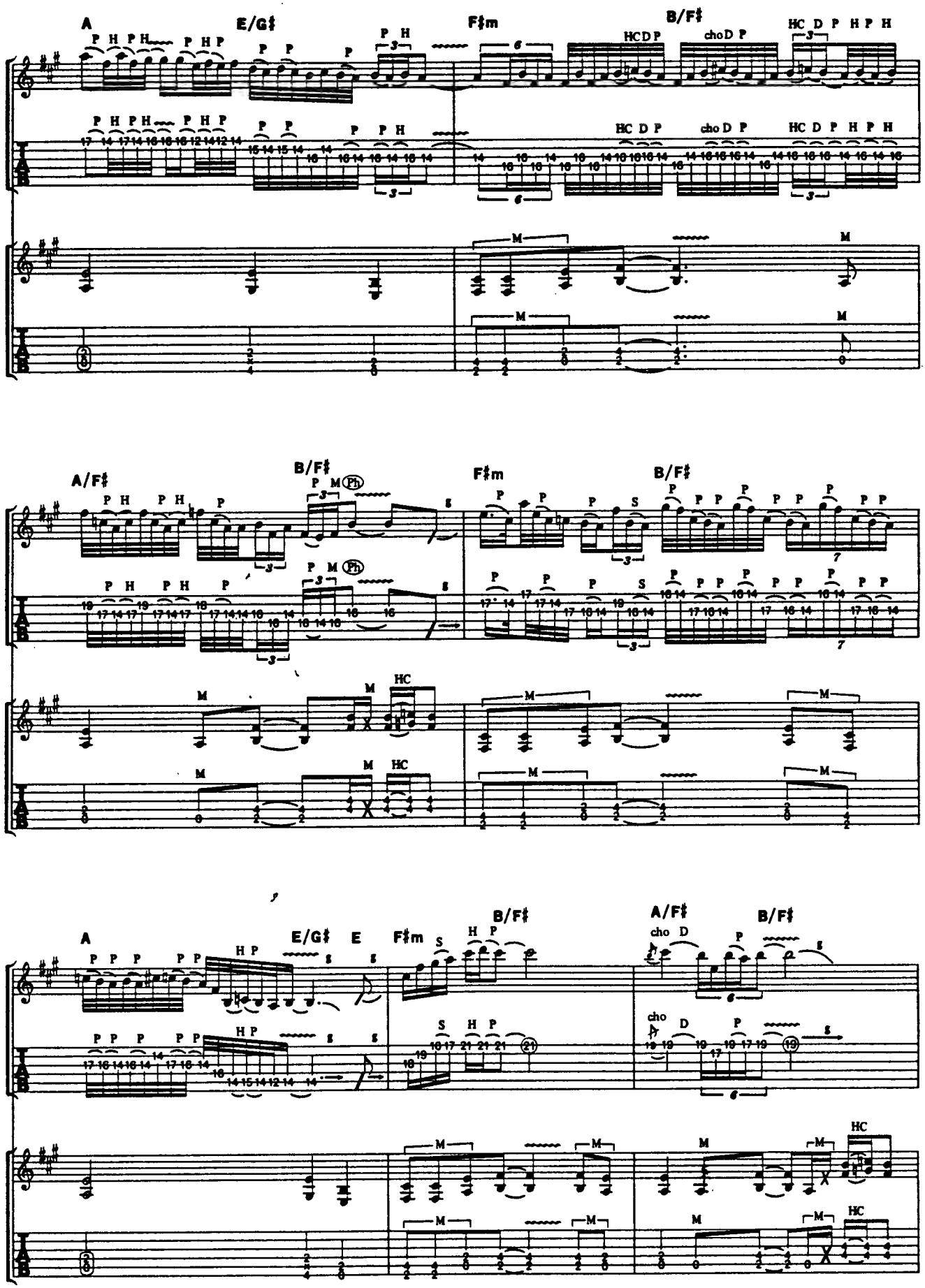
A
E/G♯
F♯m
B/F♯
A/F♯
B/F♯
F♯m
B/F♯
A
E/G♯
E
F♯m
B/F♯
A/F♯
B/F♯

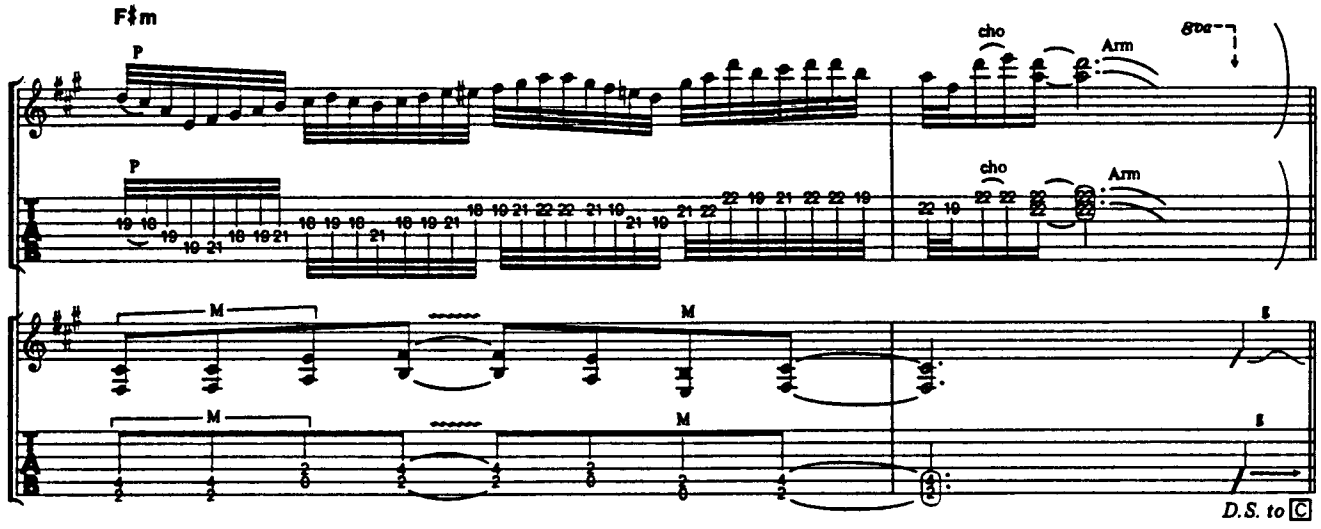
F♯m
P
cho
Arm
8va
P
cho
Arm
M
M
8
M
M
8
D.S. to C

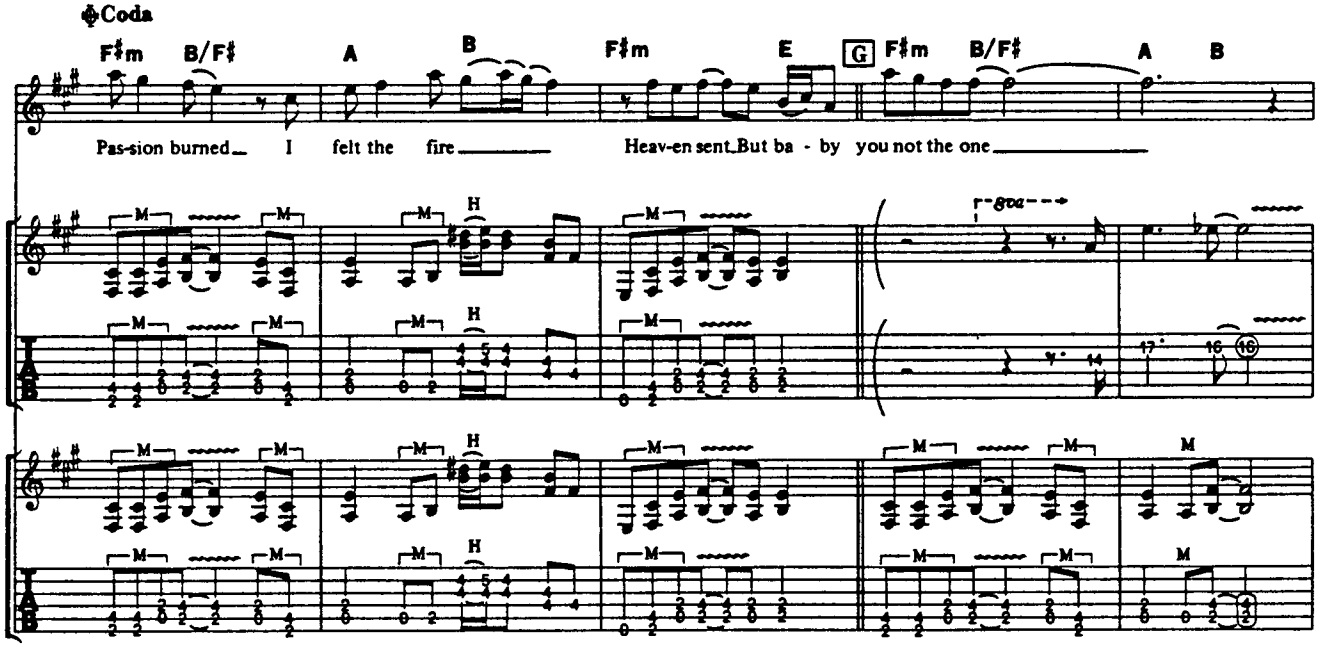
Coda
F♯m B/F♯ A B F♯m E G F♯m B/F♯ A B
Pas-sion burned I felt the fire Heav-en sent But ba - by you not the one
8va
H
H
H

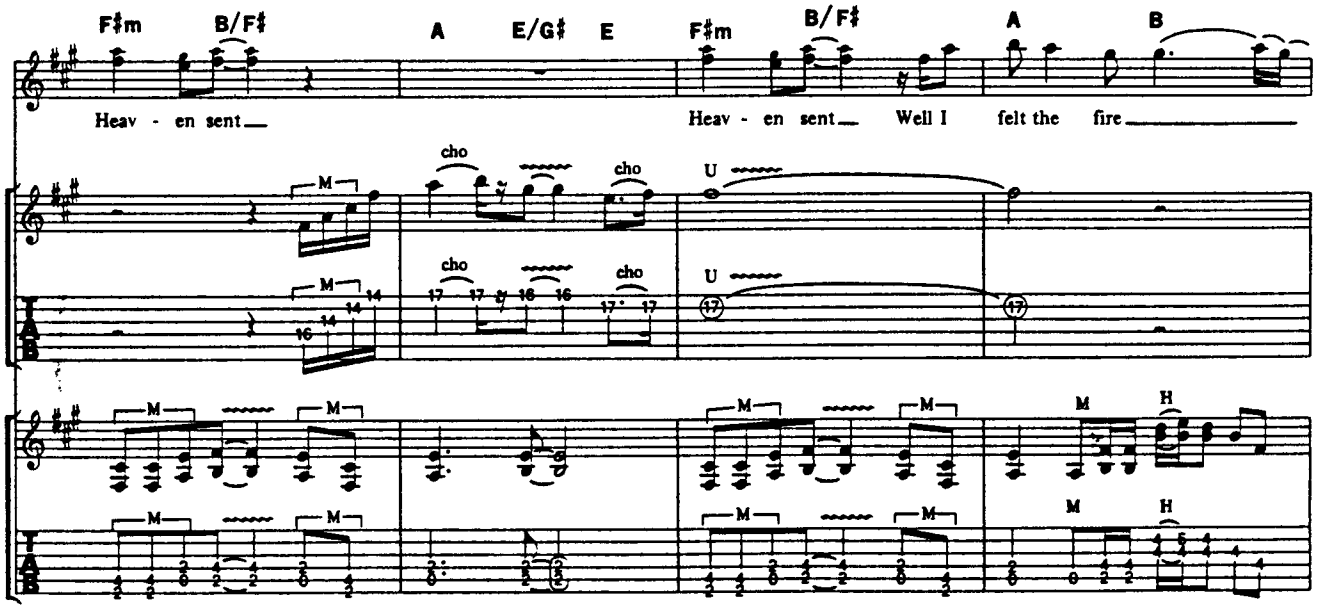
F♯m B/F♯ A E/G♯ E F♯m B/F♯ A B
Heav - en sent Heav - en sent Well I felt the fire
cho
cho
cho
cho
cho
cho
U
U
H
H

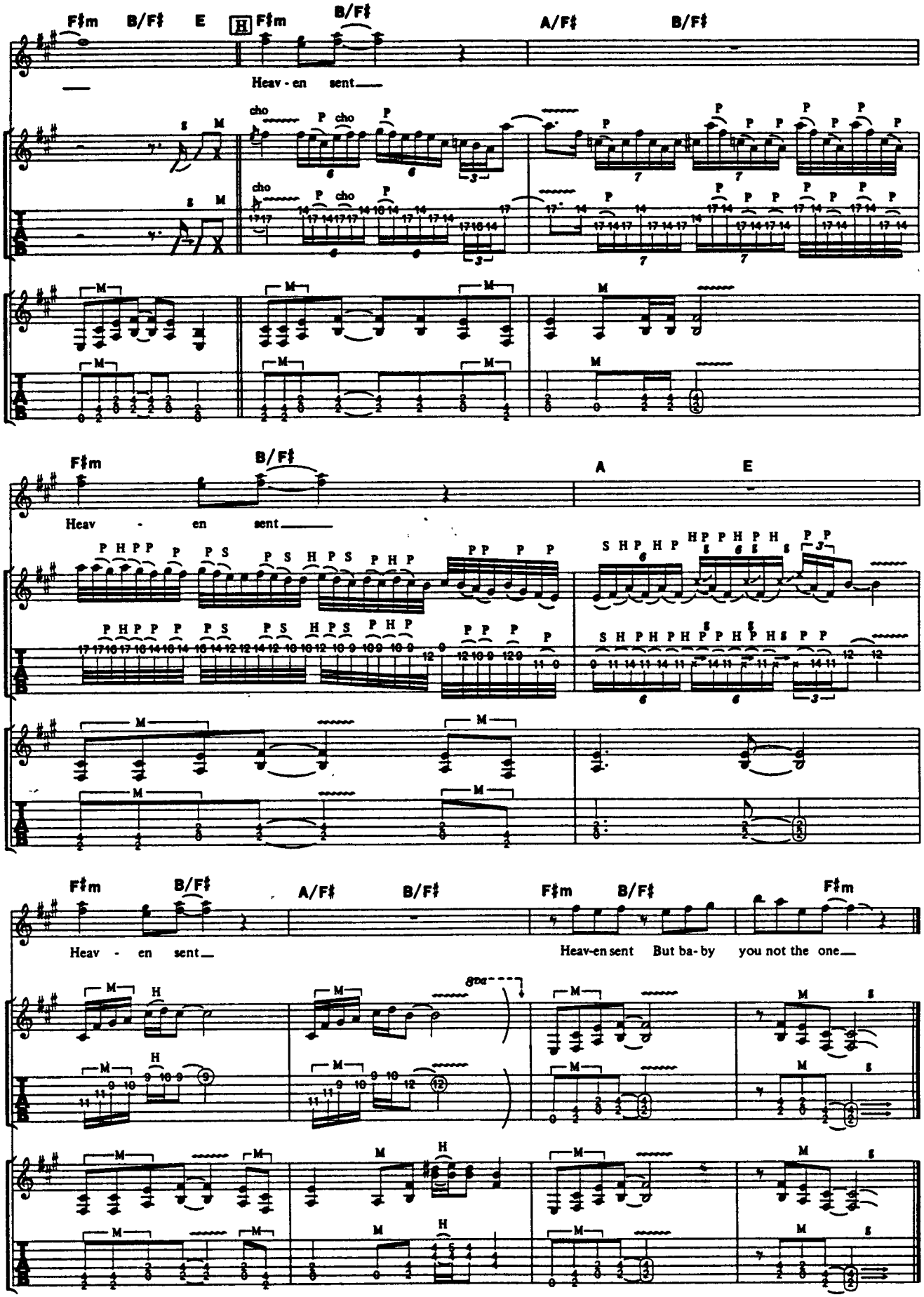
F♯m B/F♯ E H F♯m B/F♯ A/F♯ B/F♯
Heav - en sent
cho P cho P
F♯m B/F♯ A E
Heav - en sent
F♯m B/F♯ A/F♯ B/F♯ F♯m B/F♯ F♯m
Heav - en sent
Heav-en sent But ba-by you not the one
8va

MR.SCARY

ミスター・スケアリー

Music by G. Lynch and J. Pilson

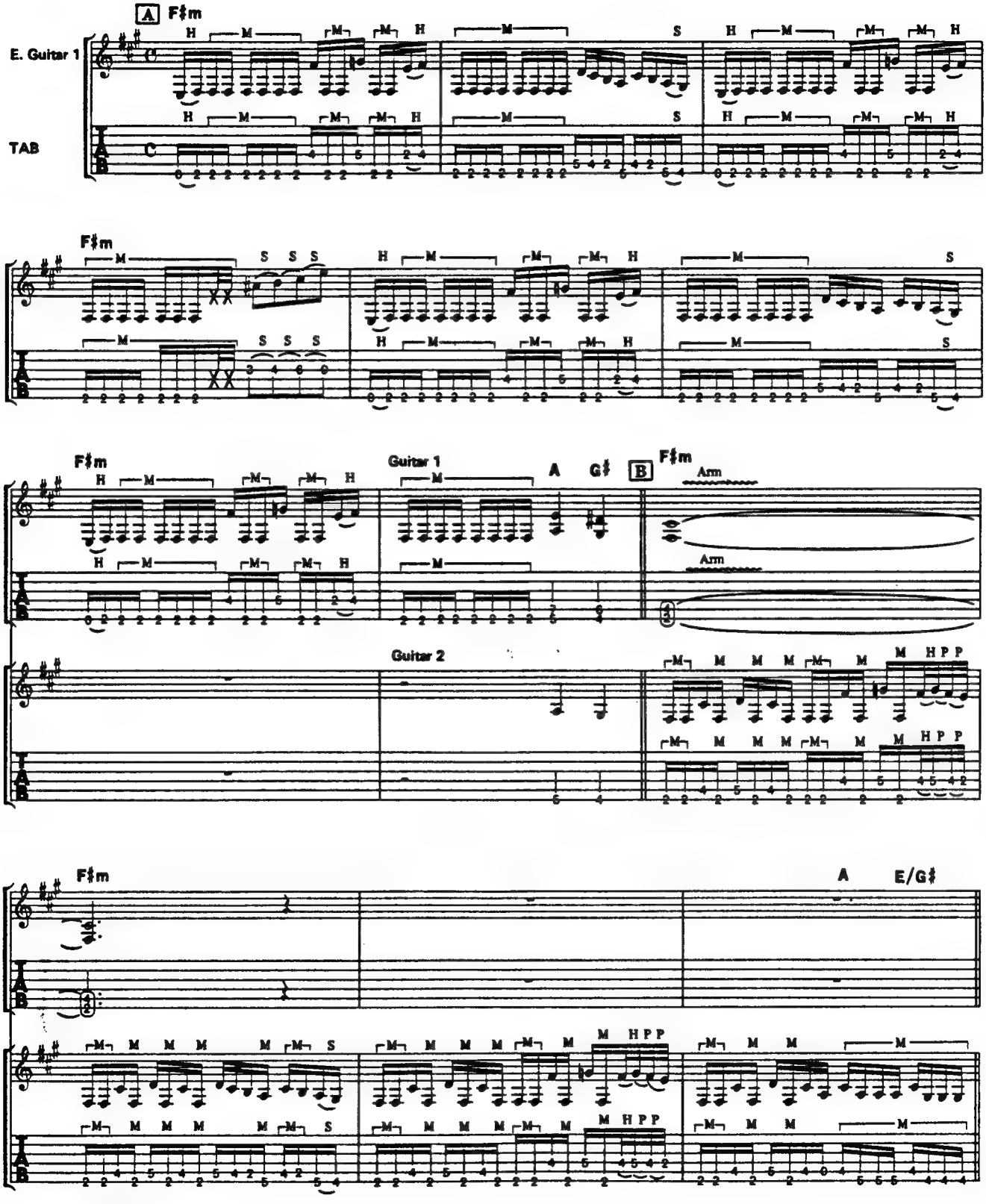

©1987 by Megadude Music
The rights for Japan assigned to CBS SONY SONGS
Sale of this edition is authorized within Japan only.

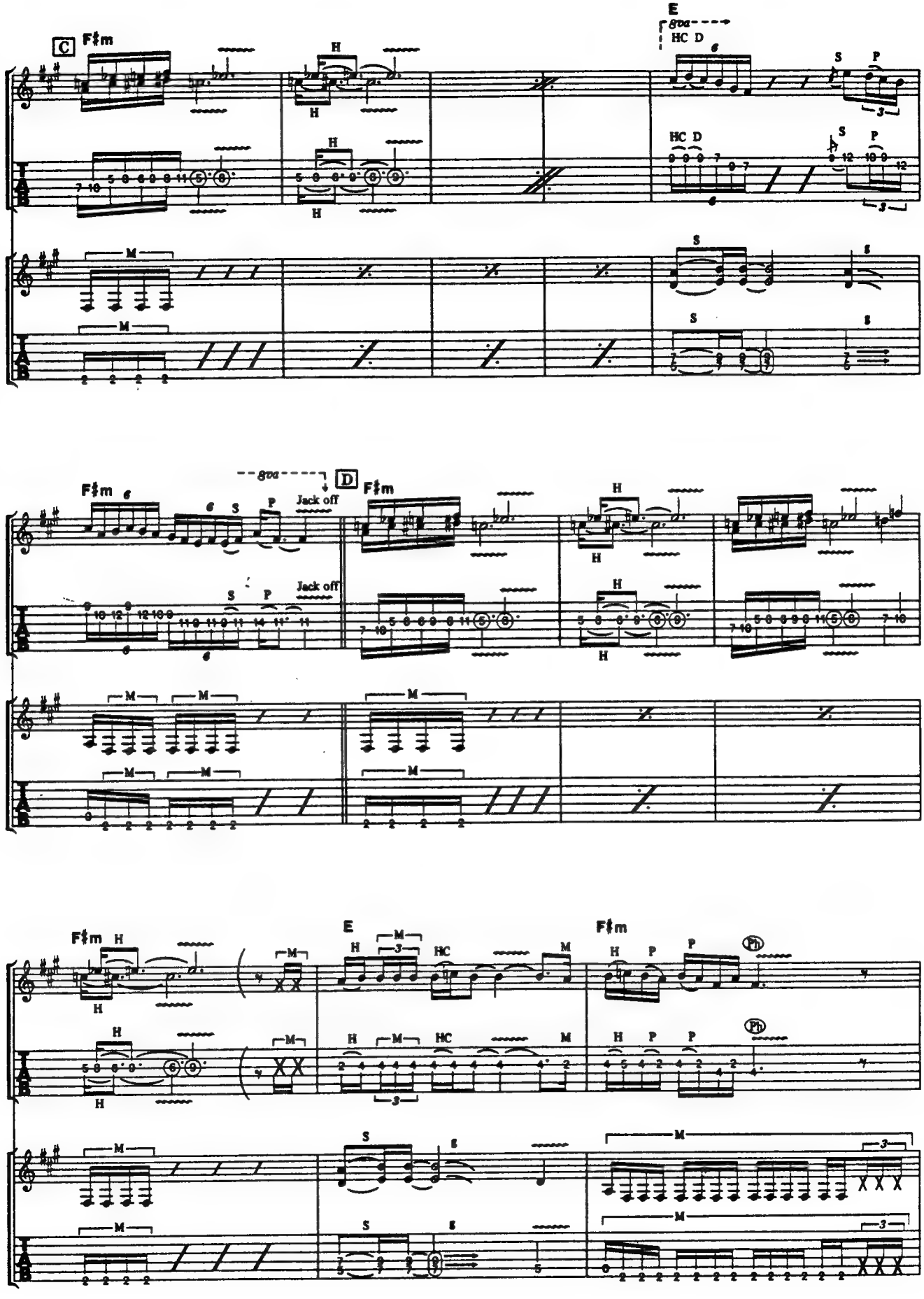
C
F♯m
H
E
8va
HC D
S
P
M
Jack off
D
F♯m
E
F♯m
Ph

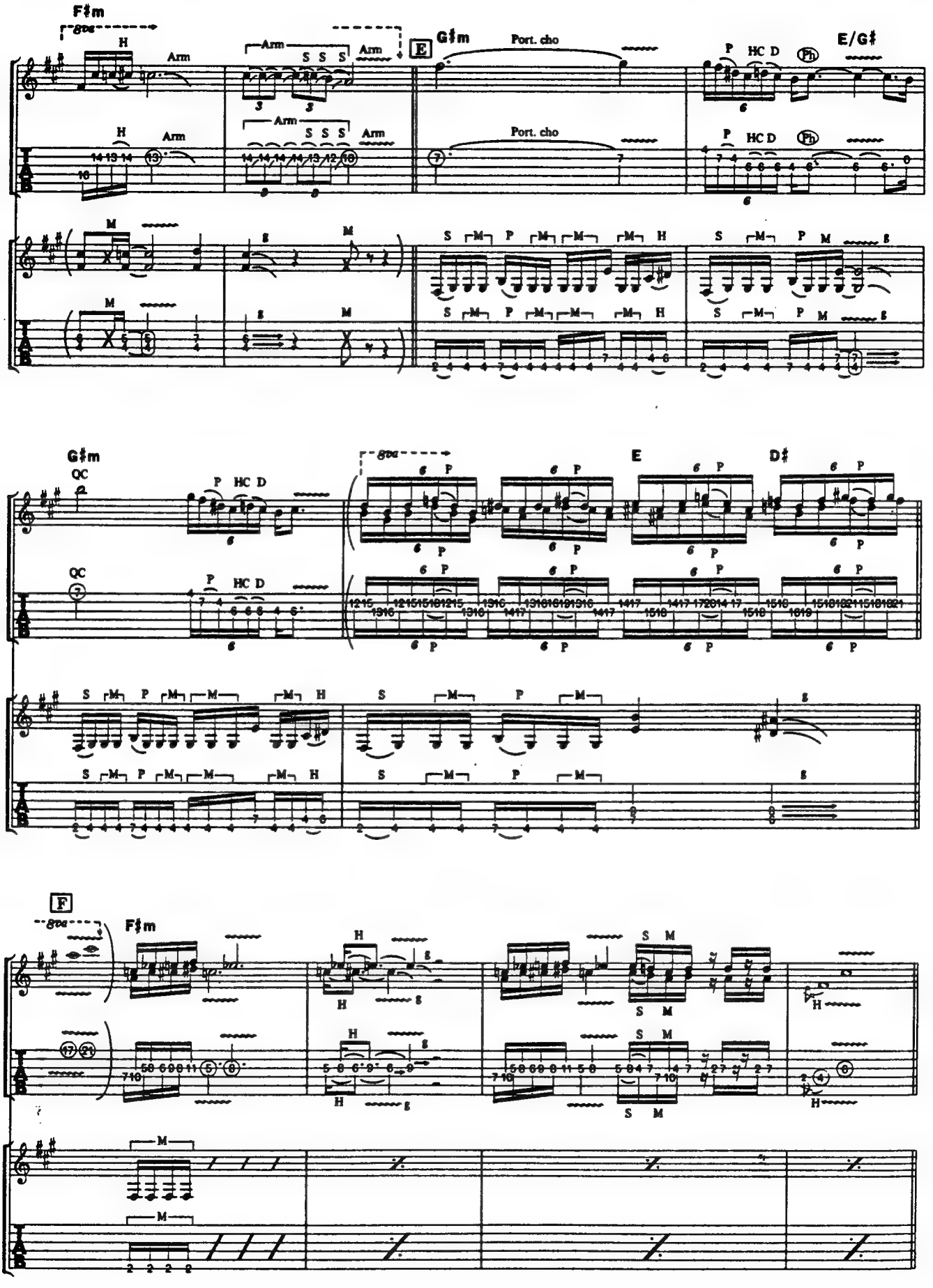
F♯m
8va
H
Arm
S S S
E
G♯m
Port. cho
P
HC D
Ph
E/G♯
M
S
G♯m
QC
E
D♯
F
F♯m

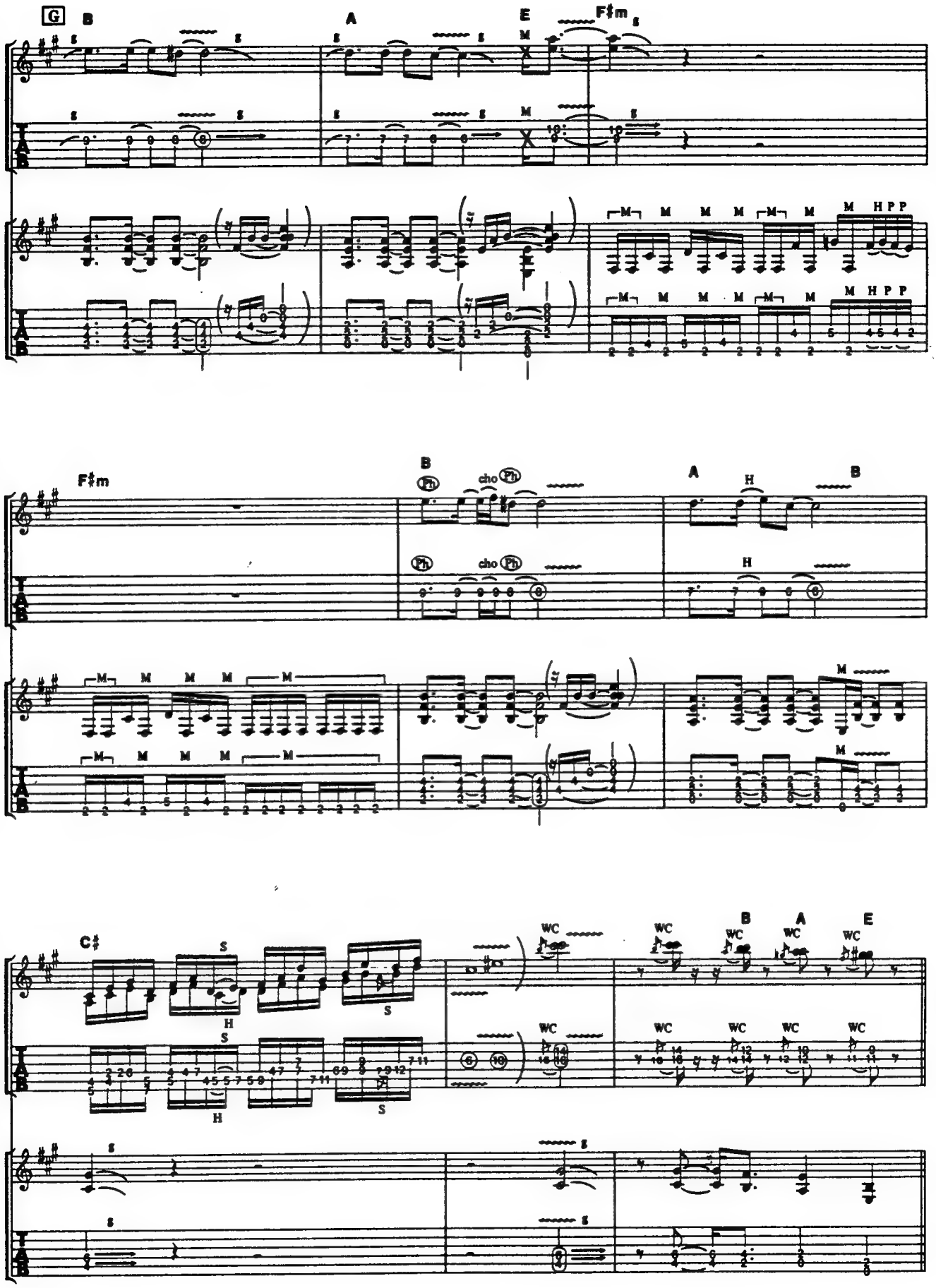
G
B
A
E
F♯m
F♯m
B
cho
A
H
B
C♯
S
H
WC
B
A
E

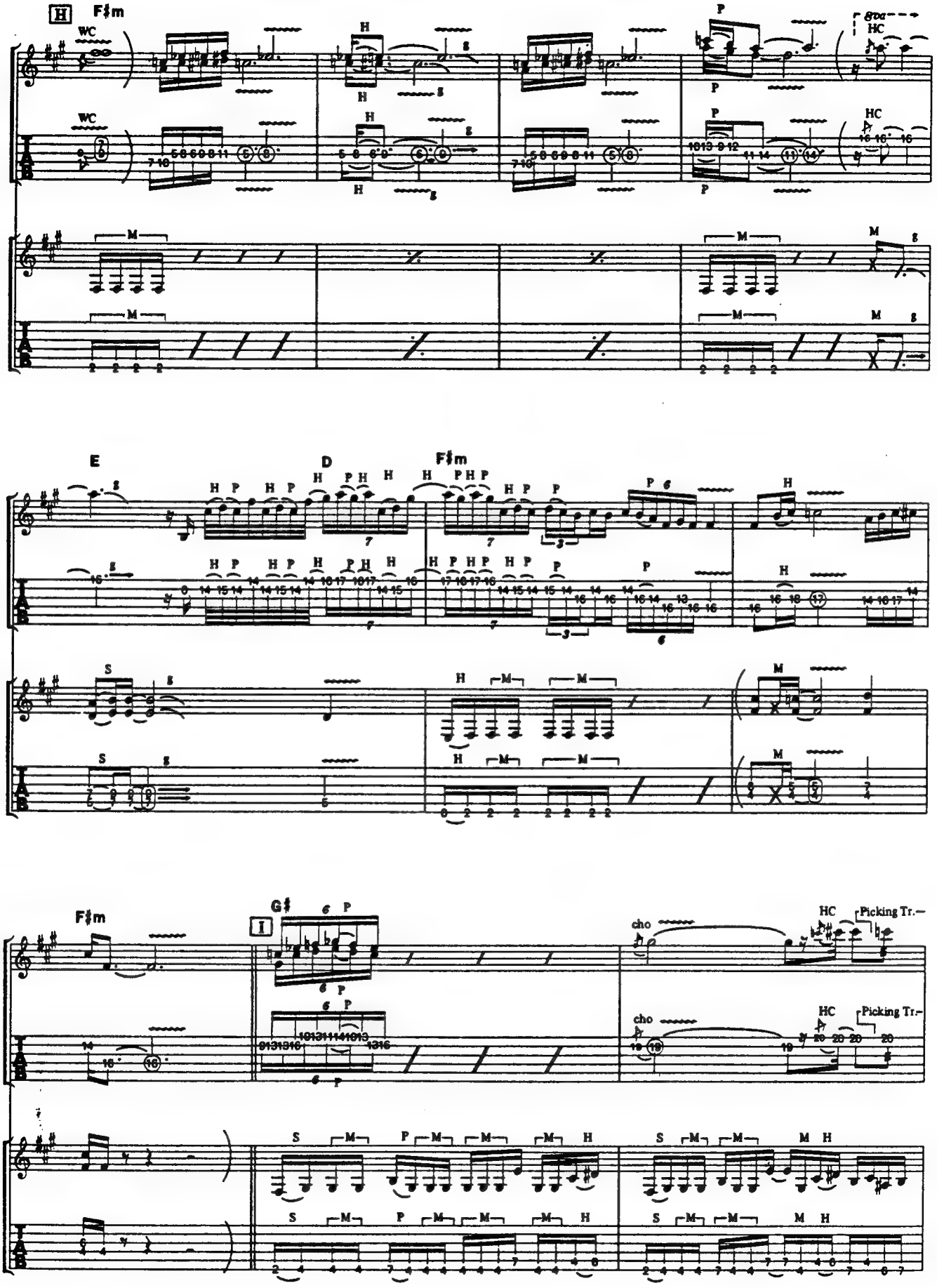
H
F♯m
WC
H
P
HC
M
E
D
F♯m
S
I
G♯
cho
Picking Tr.

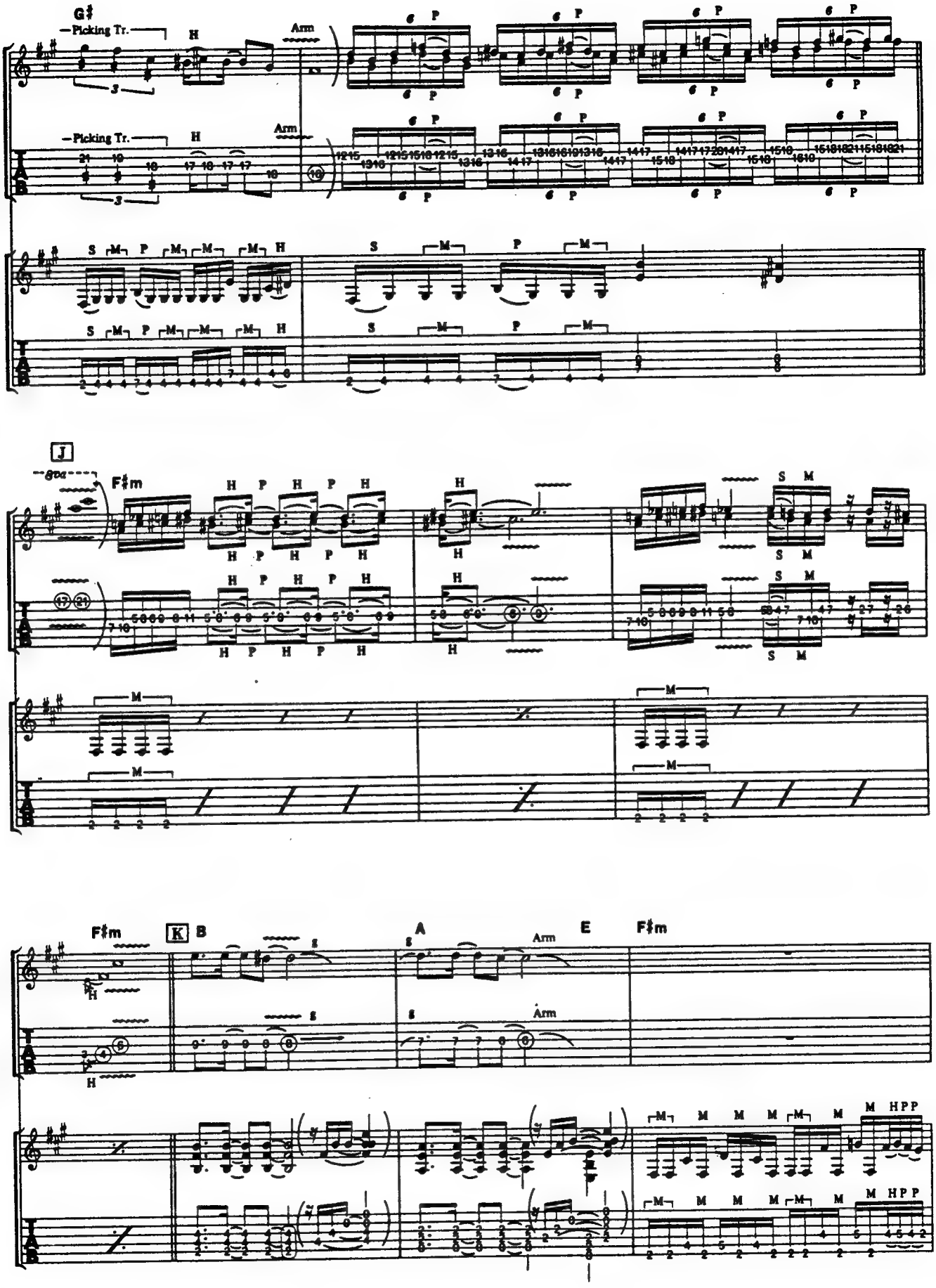
G♯
Picking Tr.
H
Arm
J
8va
F♯m
K
B
A
E
F♯m

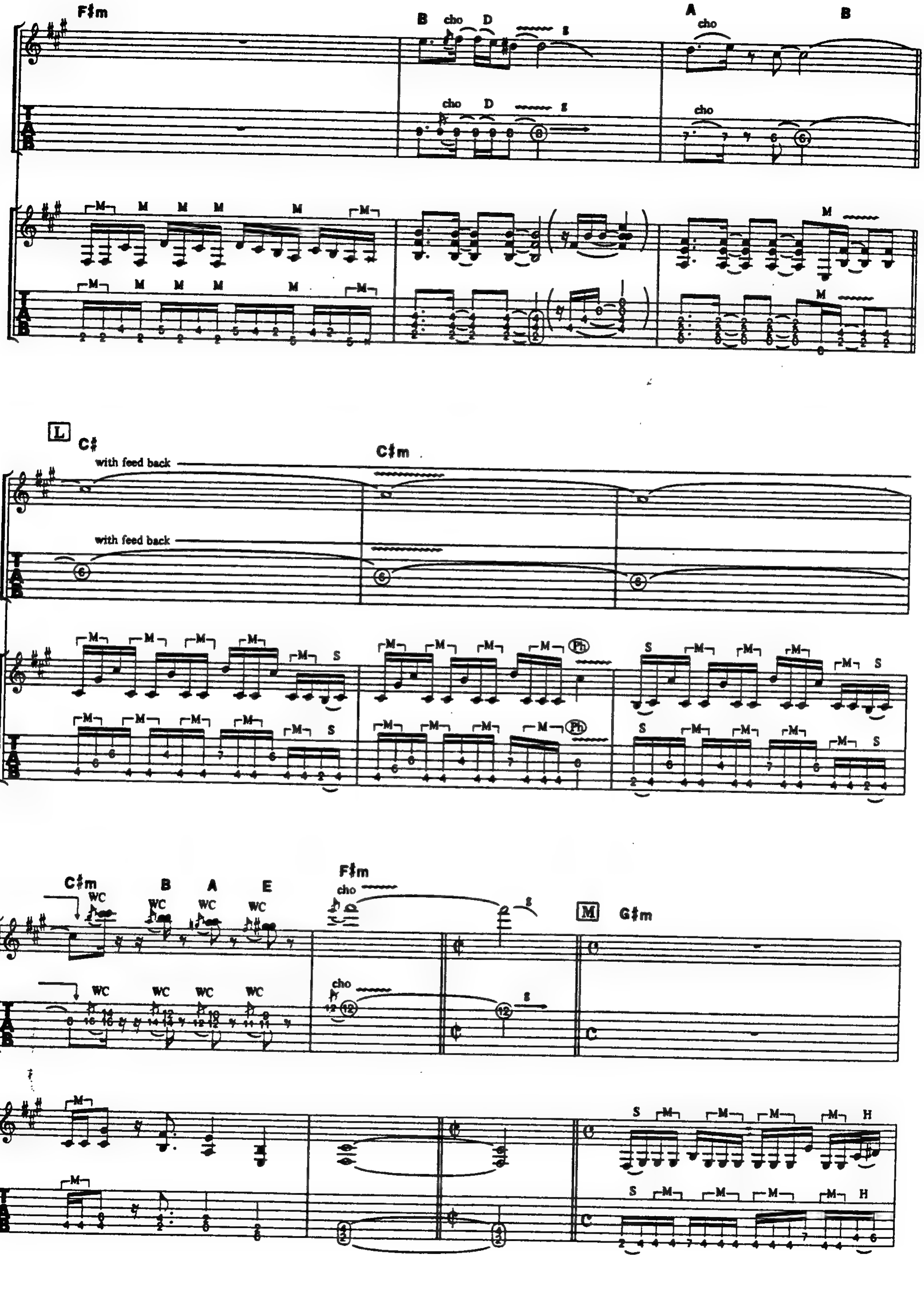
F♯m
B
cho
D
A
B
L
C♯
with feed back
C♯m
Ph
B
A
E
WC
F♯m
M
G♯m
S
H

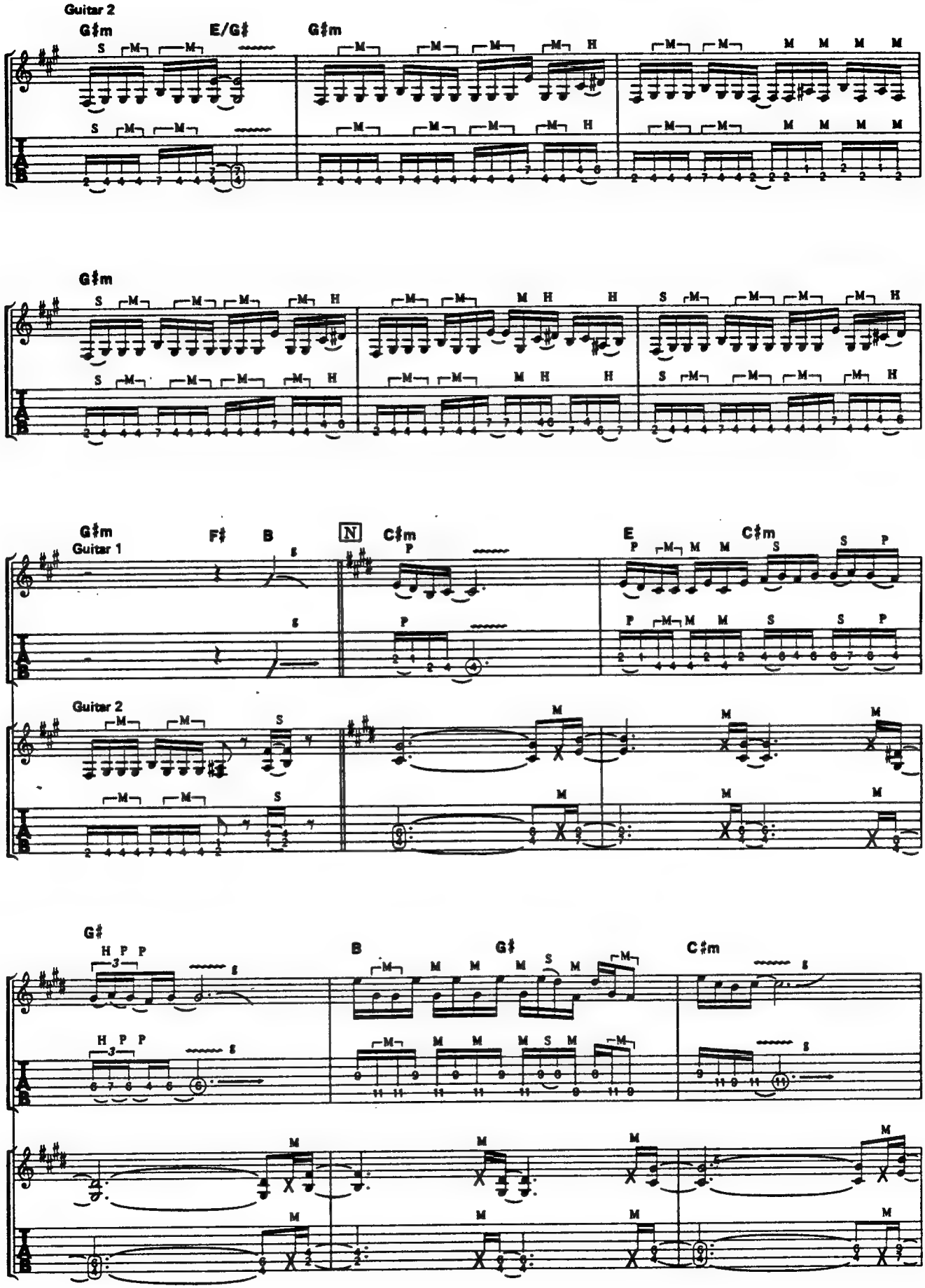
Guitar 2
G♯m
E/G♯
G♯m
G♯m
G♯m
F♯
B
N
C♯m
E
C♯m
Guitar 1
Guitar 2
G♯
B
G♯
C♯m

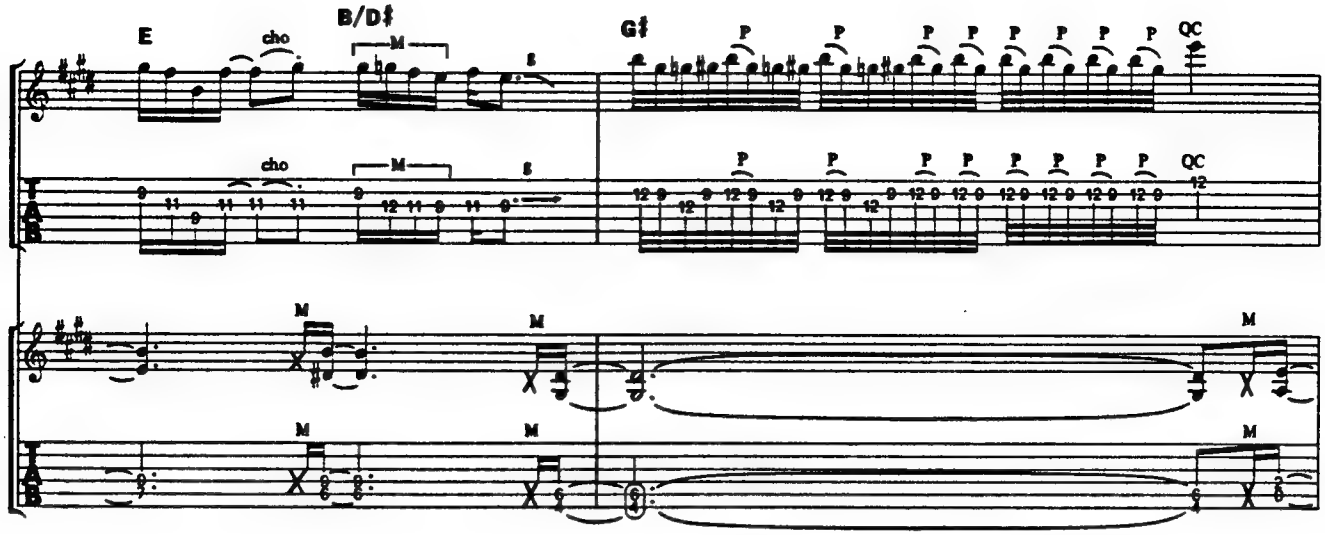
E
cho
B/D♯
M
8
G♯
P
QC
12

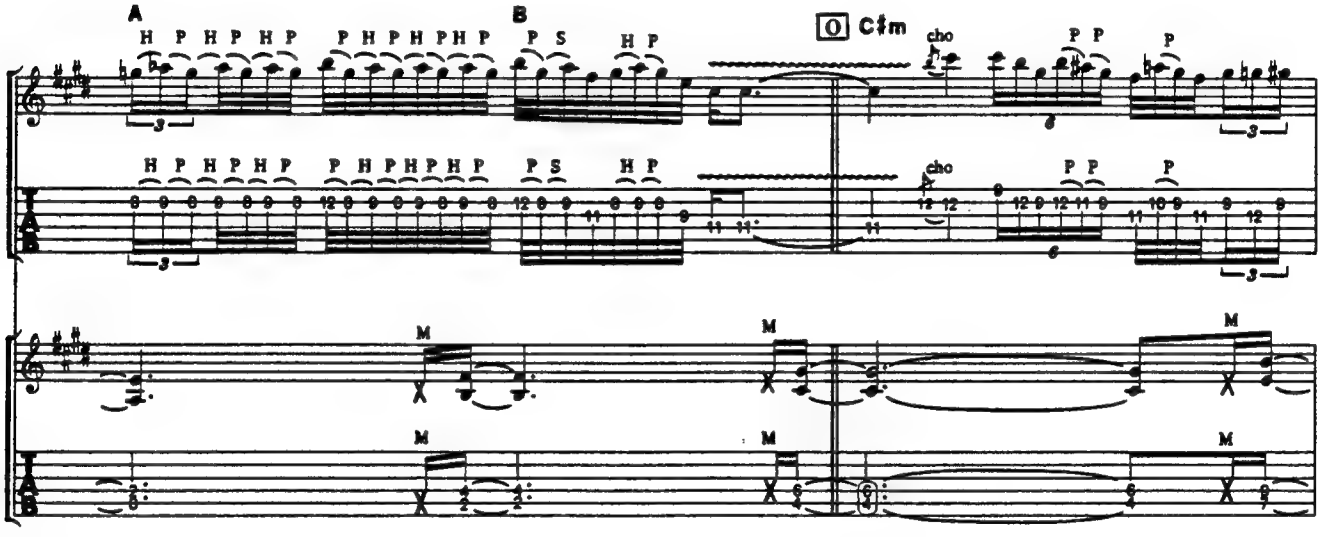
A
H P H P H P
B
P S
H P
O C♯m
cho
P P
P

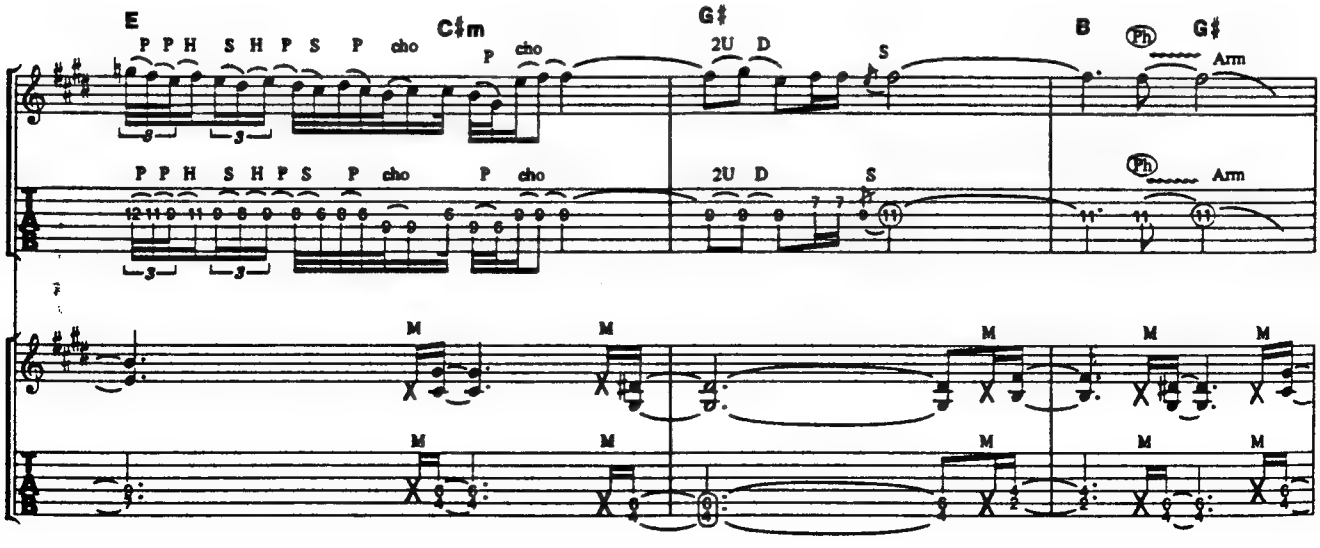
E
P P H S H P S P cho
C♯m
P cho
G♯
2U D
S
B
Ph
Arm

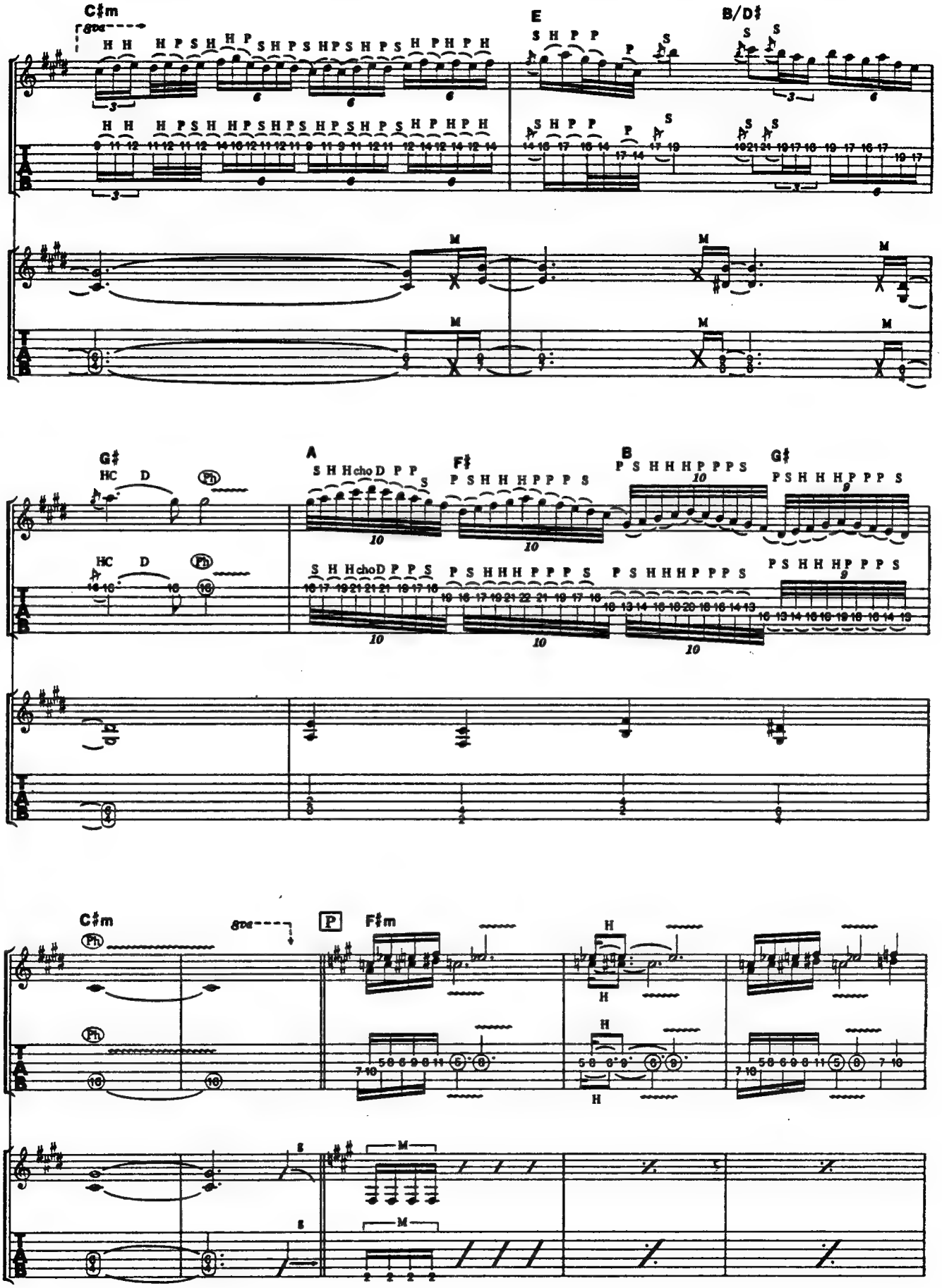
C♯m
8va
E
B/D♯
G♯
HC
D
Ph
A
F♯
B
C♯m
8va
P
F♯m
M
H

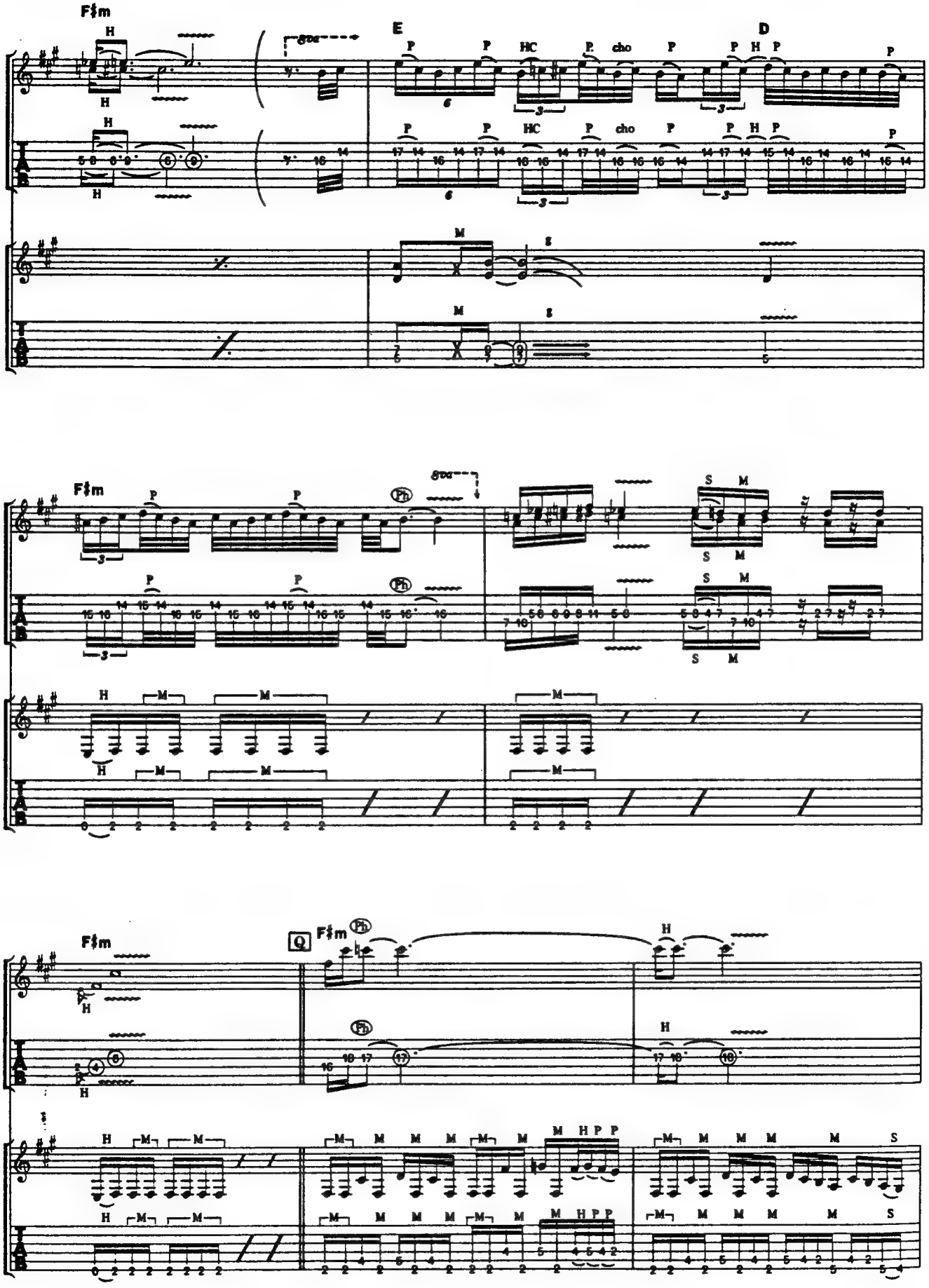
F♯m
E
D
8va
HC
cho
Ph
Q

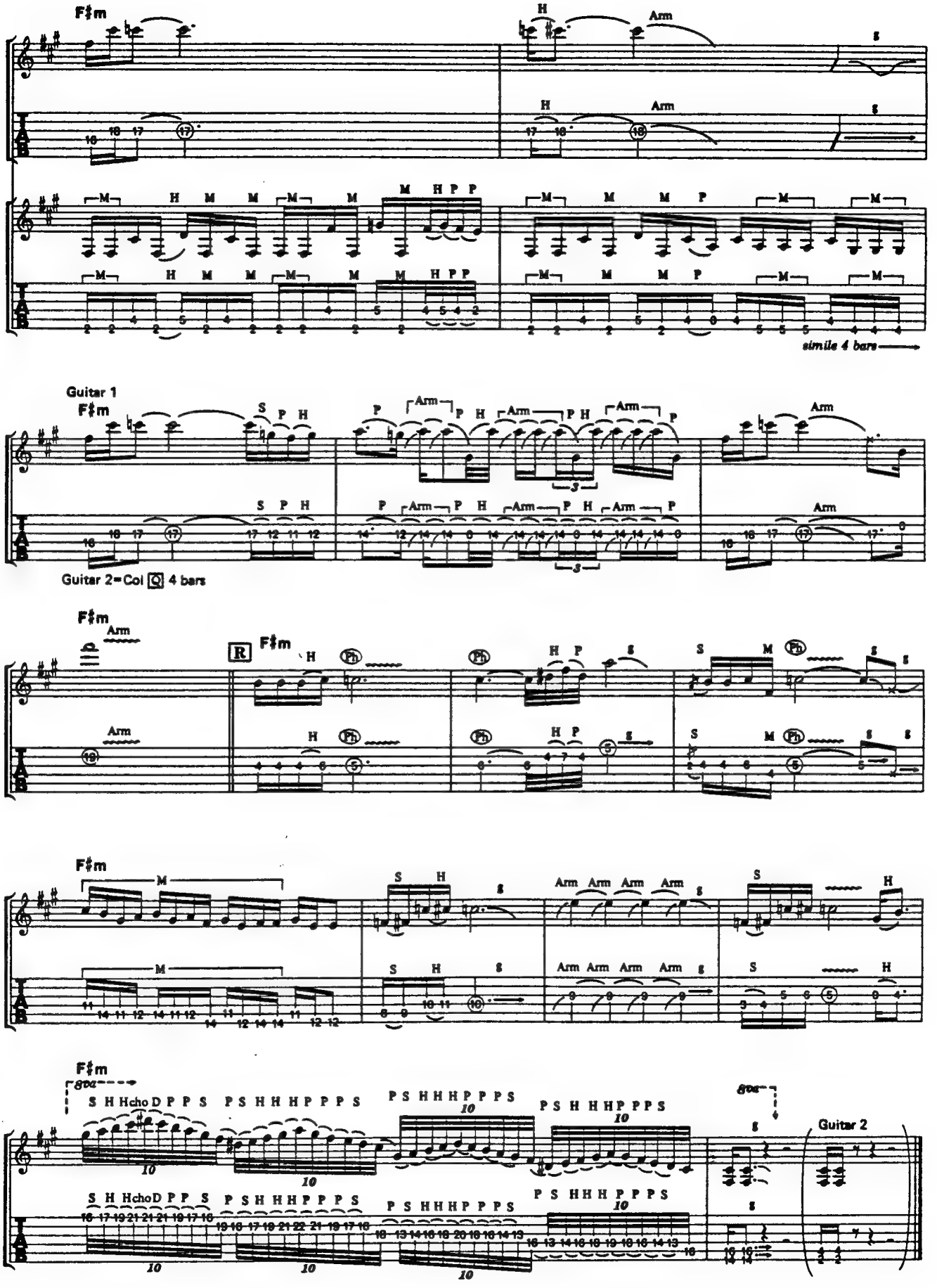
F♯m
H
Arm
simile 4 bars
Guitar 1
Guitar 2=Col Q 4 bars
R
Ph
8va
S H HchoD P P S P S H H H P P P S
Guitar 2

SO MANY TEARS

ソー・メニー・ティアーズ

Words and Music by D.Dokken, G.Lynch and J.Pilson

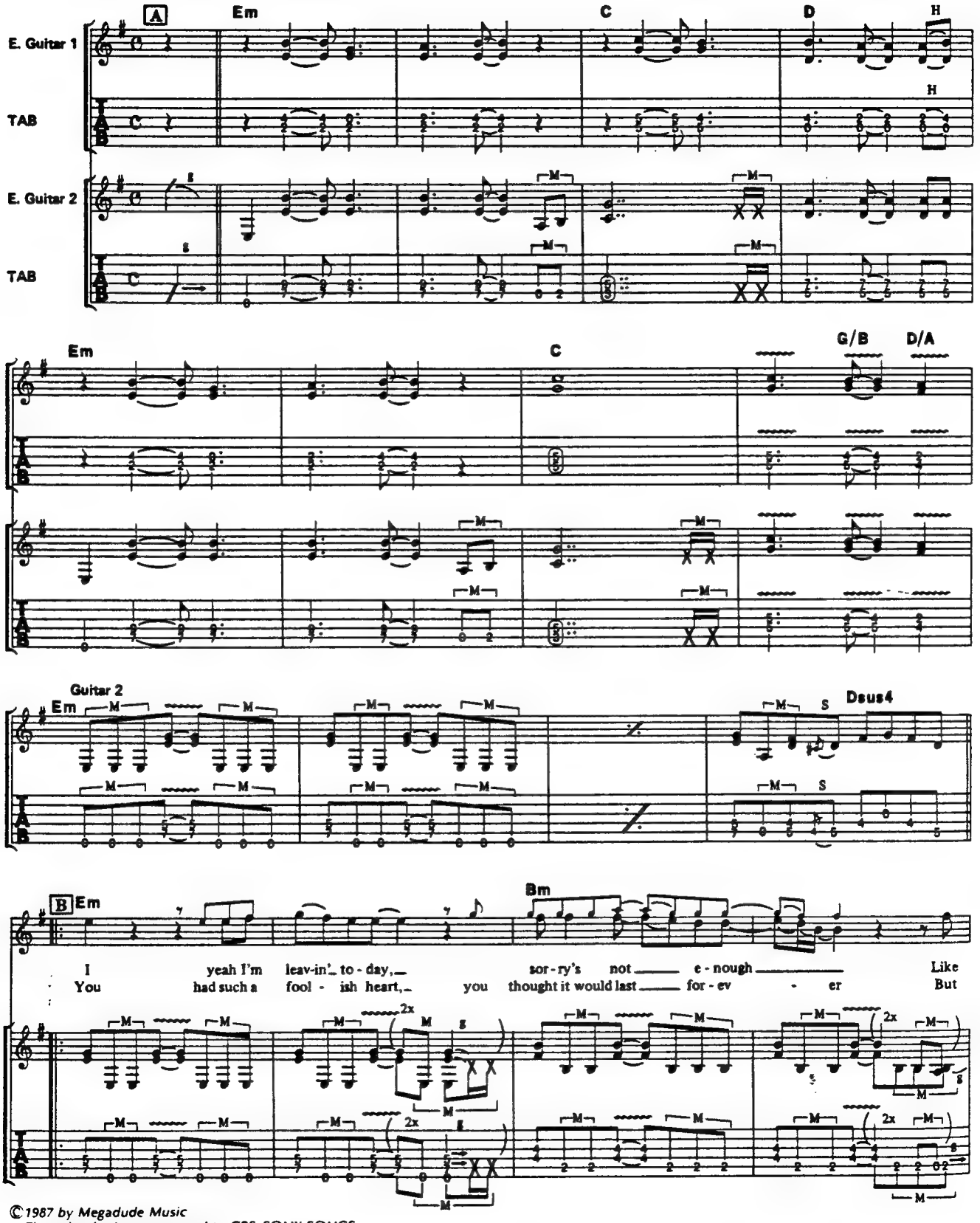

©1987 by Megadude Music
The rights for Japan assigned to CBS SONY SONGS
Sale of this edition is authorized within Japan only.

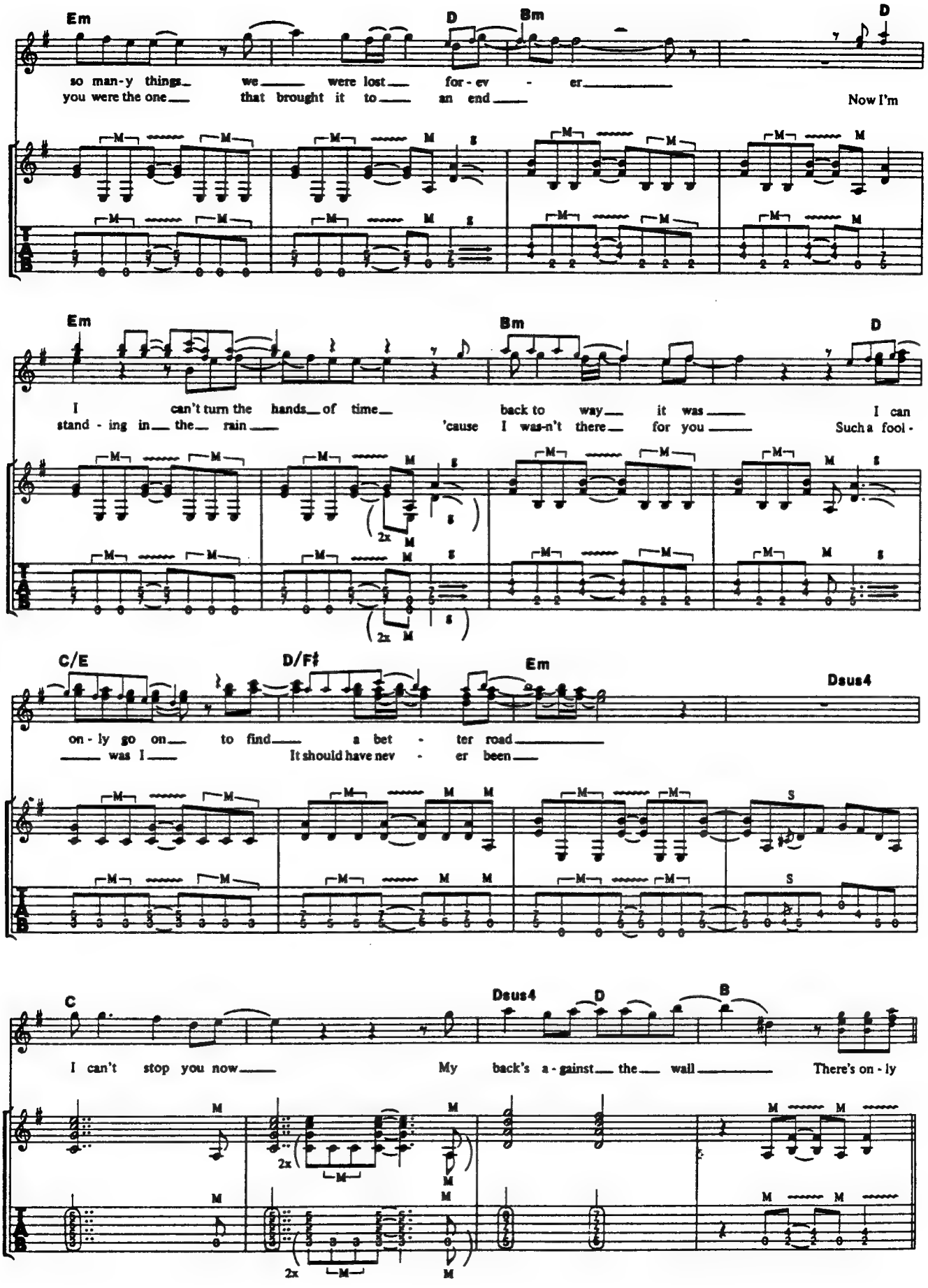
Em
D
Bm
D
so man-y things we were lost for-ev - er
you were the one that brought it to an end
Now I'm
Em
Bm
D
I can't turn the hands of time back to way it was I can
stand - ing in the rain 'cause I was-n't there for you Such a fool -
2x
C/E
D/F♯
Em
Dsus4
on - ly go on to find a bet - ter road
was I It should have nev - er been
C
Dsus4
D
B
I can't stop you now My back's a-gainst the wall There's on - ly

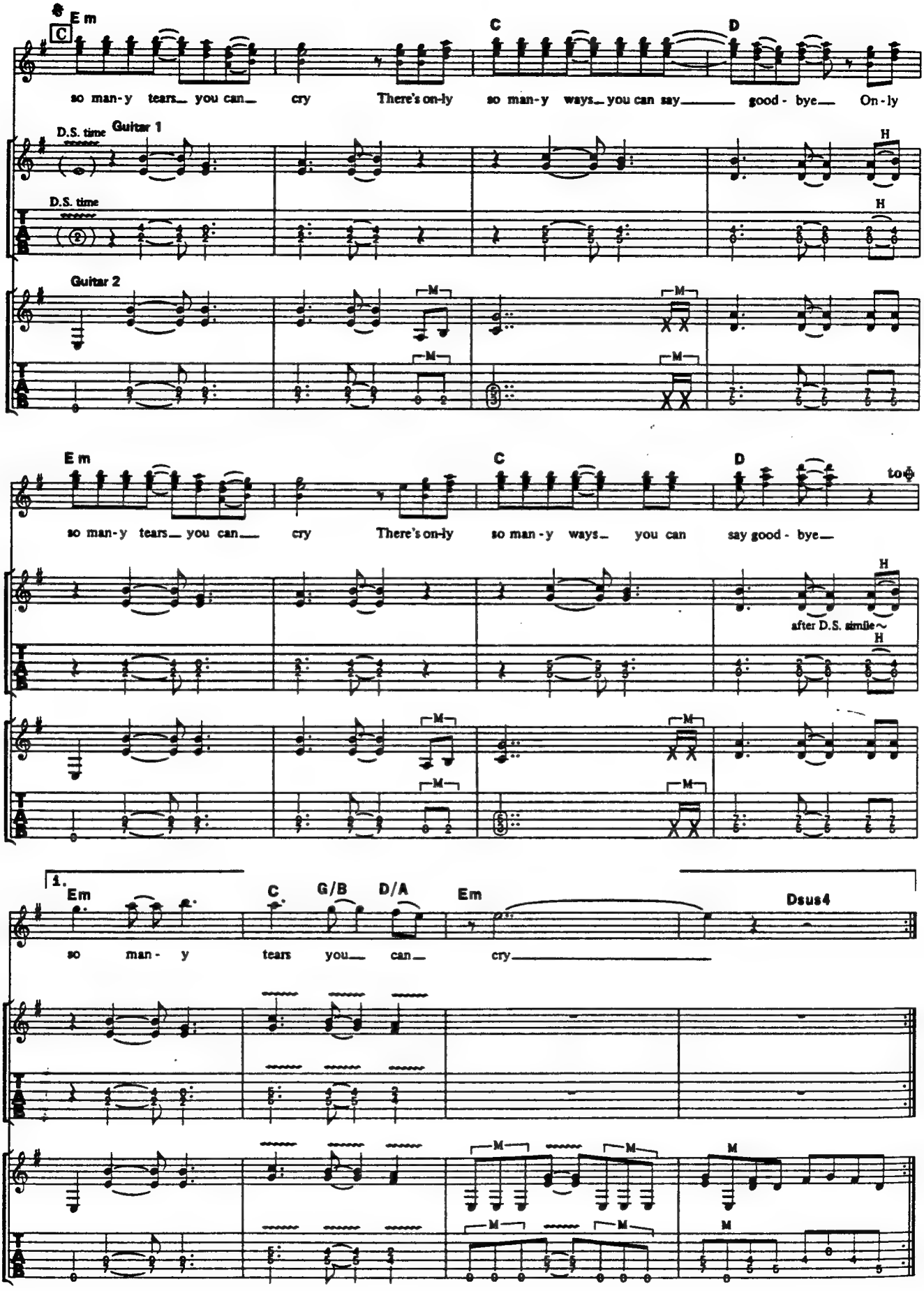
Em
C
C
D
so man-y tears you can cry There's on-ly so man-y ways you can say good - bye On-ly
D.S. time
Guitar 1
H
D.S. time
H
Guitar 2
M
M
M
M
Em
C
D
to
so man-y tears you can cry There's on-ly so man-y ways you can say good - bye
H
after D.S. simile
H
M
M
M
M
1.
Em
C
G/B
D/A
Em
Dsus4
so man- y tears you can cry
M
M
M
M
M
M

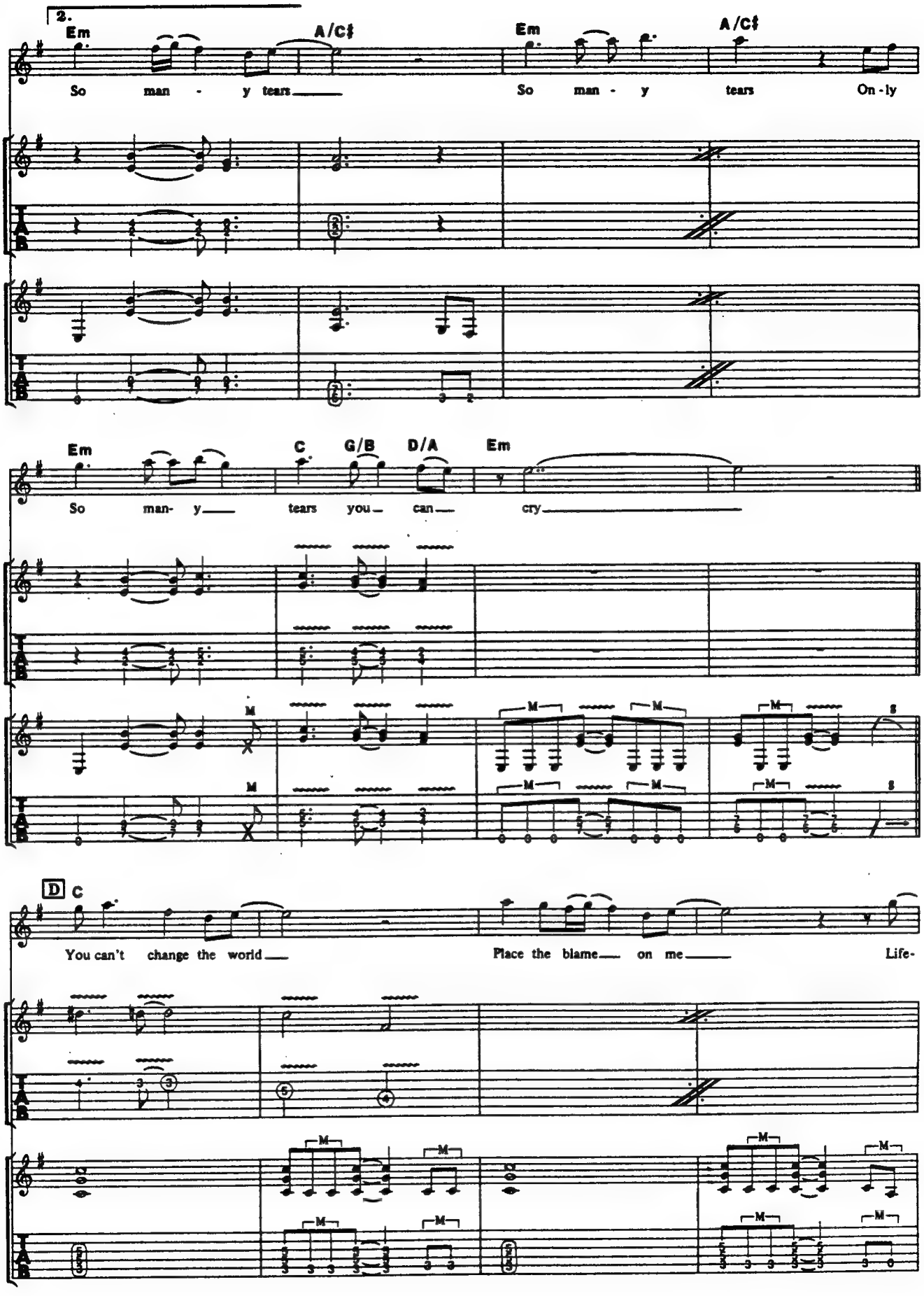
2.
Em
A/C♯
Em
A/C♯
So man - y tears
So man - y tears On - ly
Em
C
G/B
D/A
Em
So man- y tears you can cry
D
C
You can't change the world
Place the blame on me
Life-

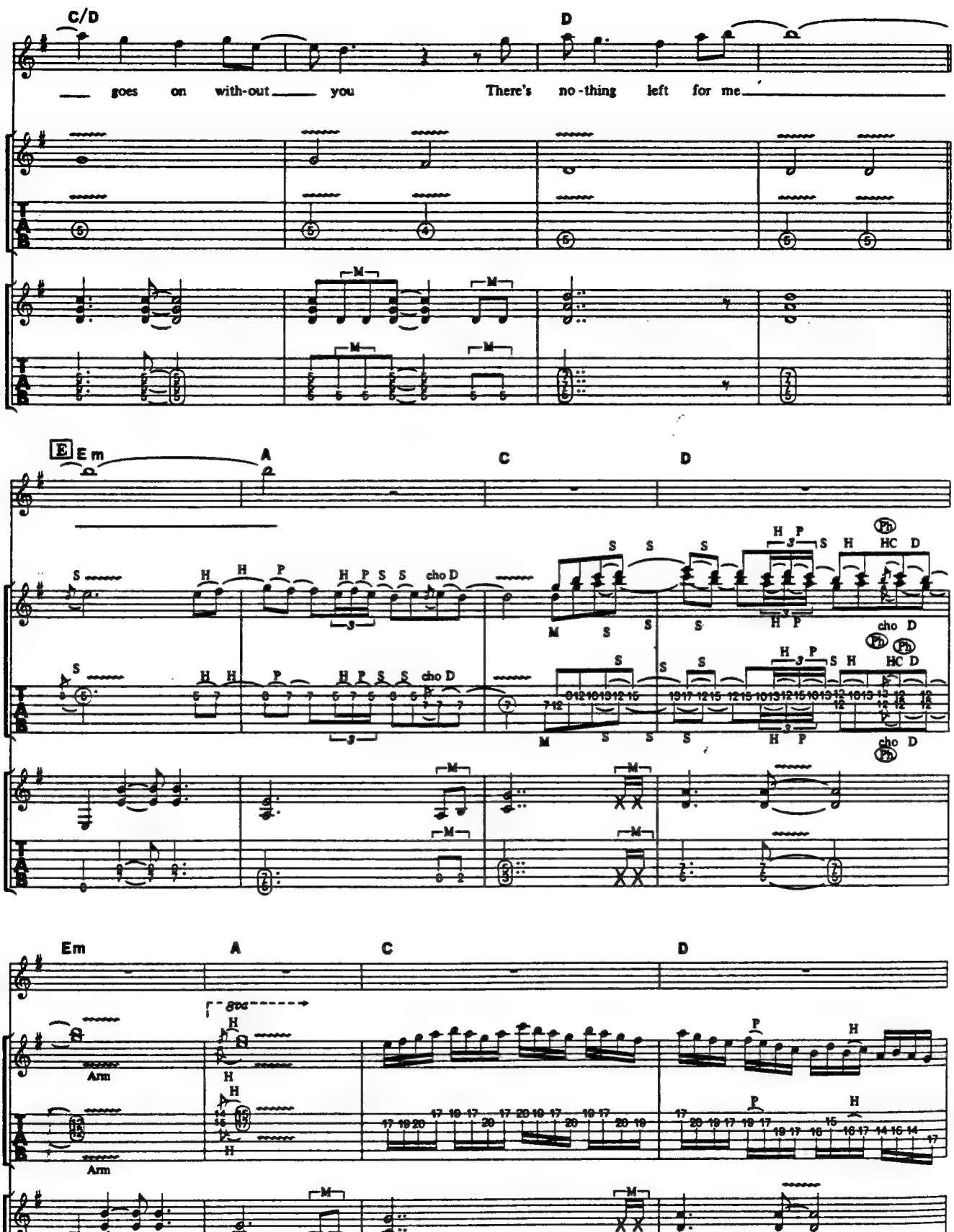
C/D
D
goes on with-out you There's no-thing left for me
E Em
A
C
D
cho D
Em
A
C
D
Arm
Arm

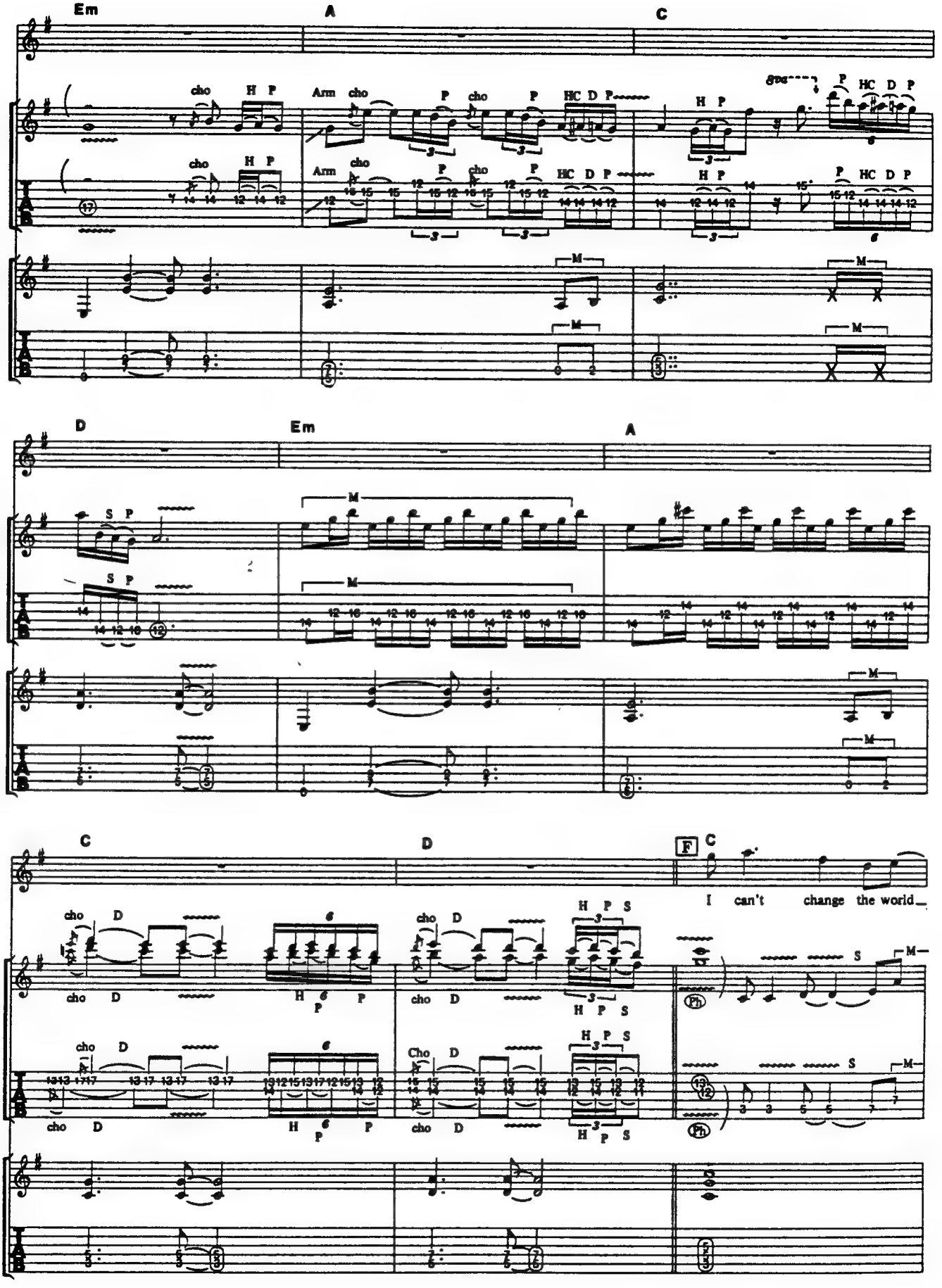
Em
A
C
D
Em
A
C
D
F C
I can't change the world

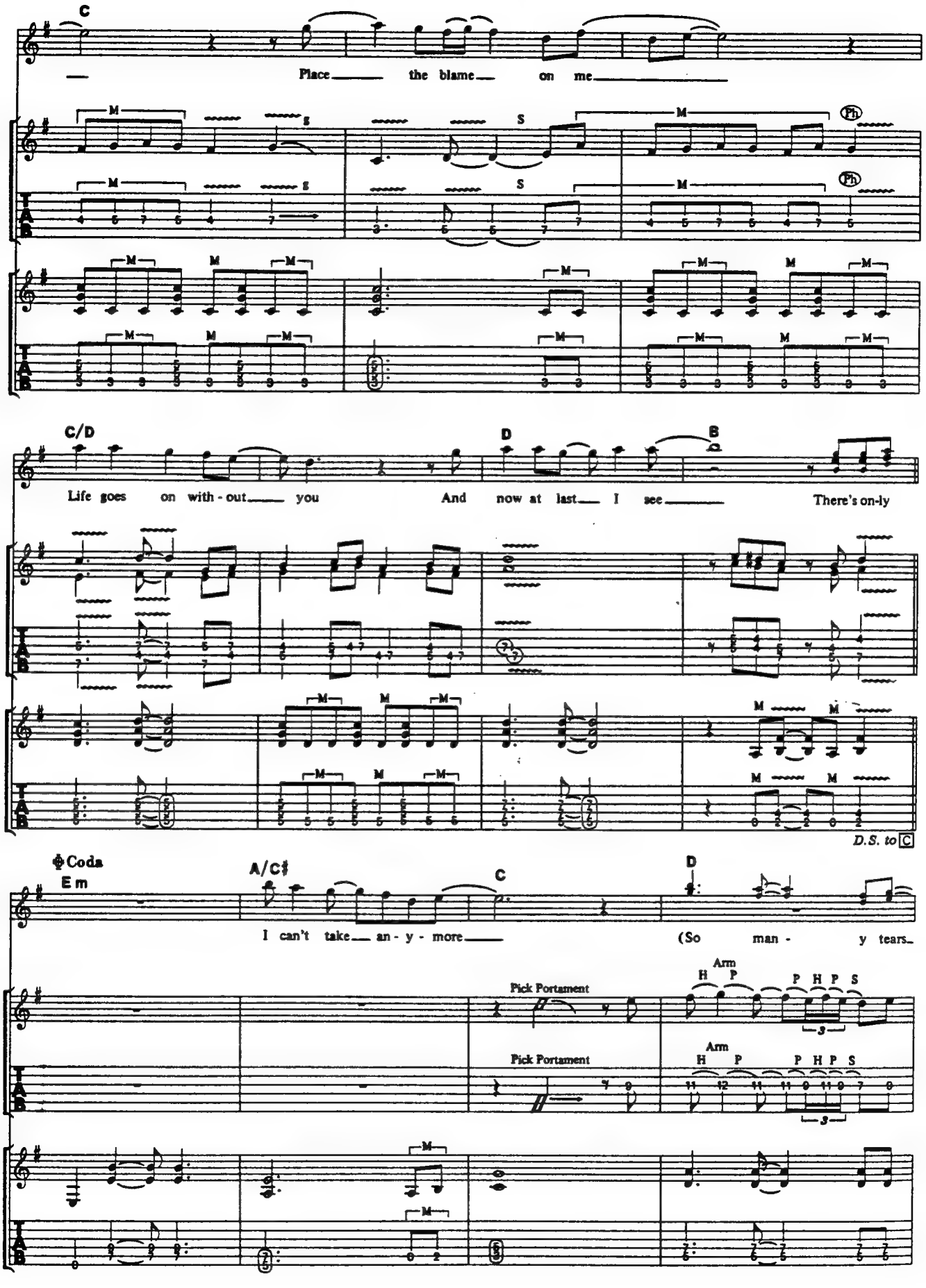
C
Place the blame on me
C/D
D
B
Life goes on with-out you
And now at last I see
There's on-ly
D.S. to C
Coda
Em
A/C♯
C
D
I can't take an-y-more
(So man-y tears
Pick Portament
Arm
H P
P H P S

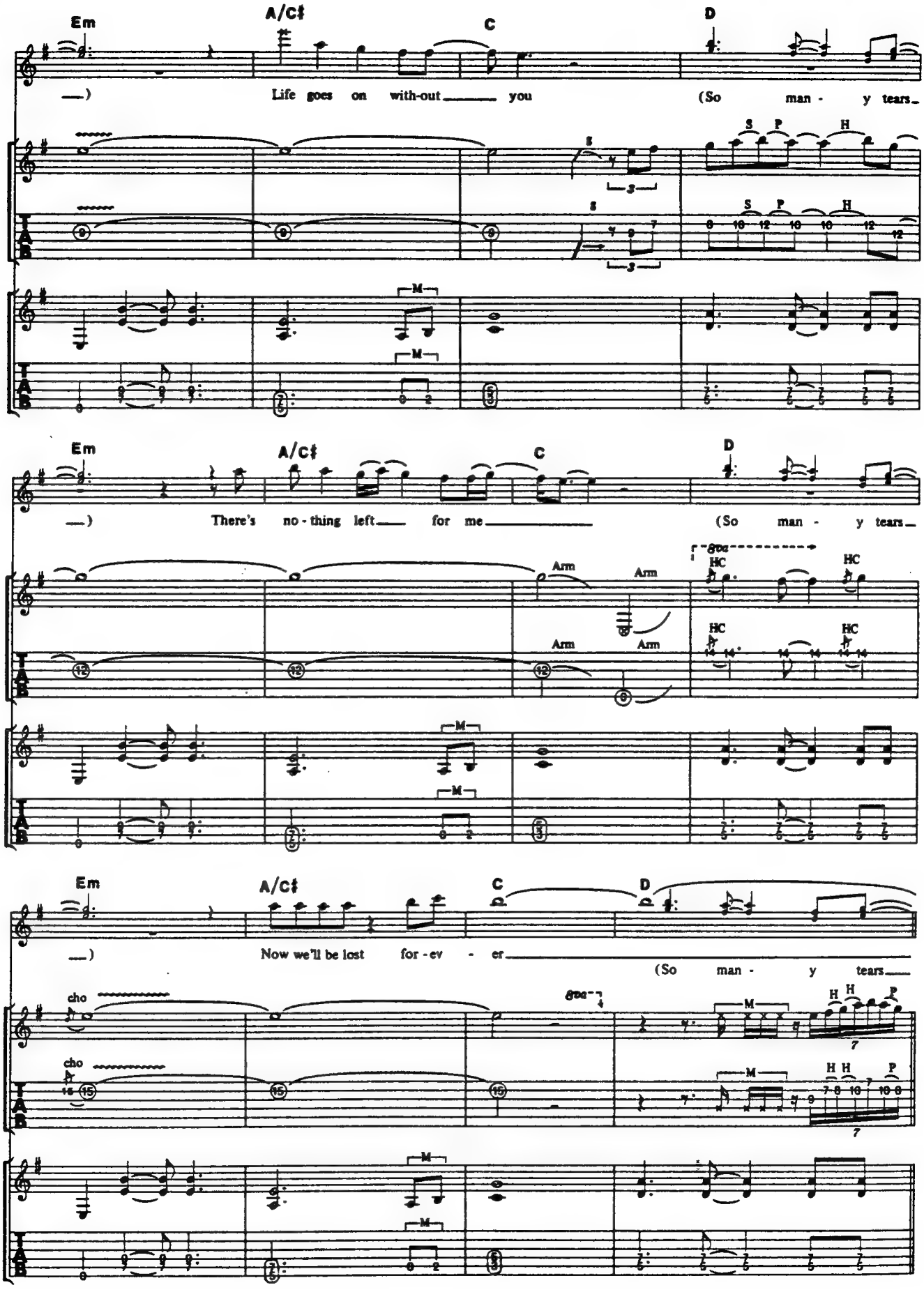
Em
A/C♯
C
D
Life goes on with-out you
(So man - y tears
There's no - thing left for me
(So man - y tears
Now we'll be lost for - ev - er
(So man - y tears
Arm
HC
cho
T
A
B

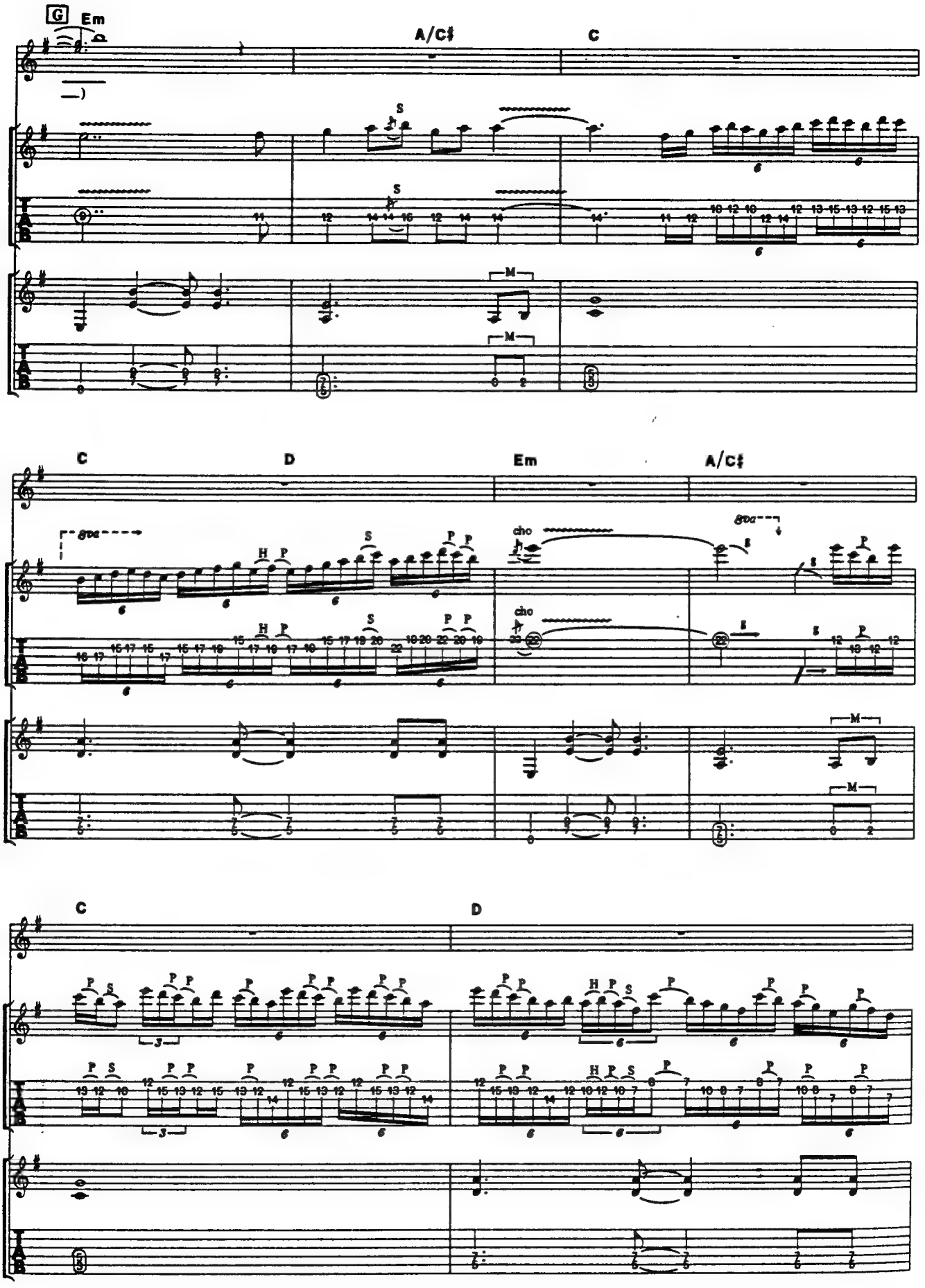
G
Em
A/C♯
C
C
D
Em
A/C♯
C
D

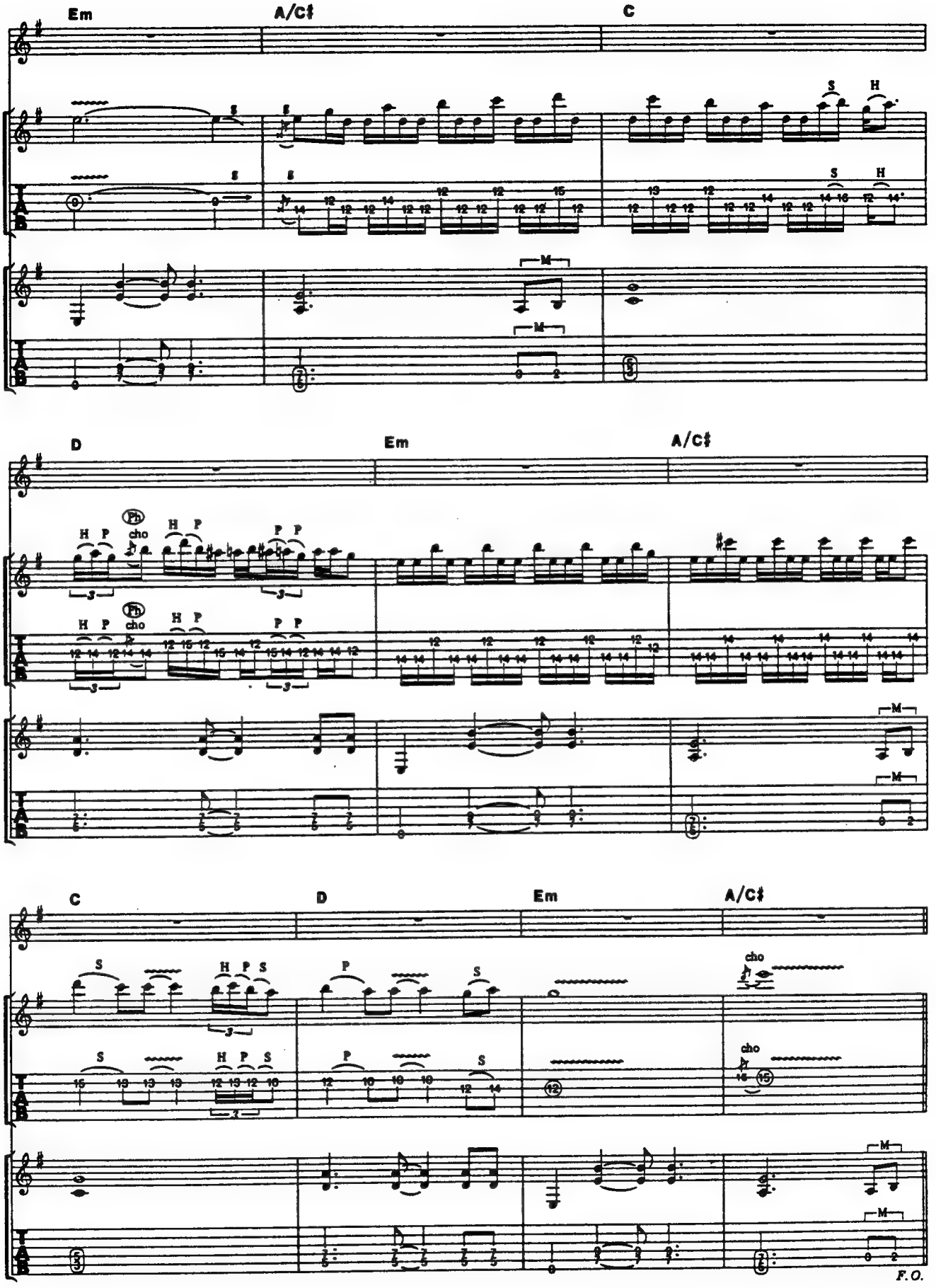
Em
A/C♯
C
D
Em
A/C♯
C
D
Em
A/C♯
cho
F.O.

BURNING LIKE A FLAME

バーニング・ライク・ア・フレーム

Words and Music by D. Dokken, G. Lynch, J. Pilson and M. Brown

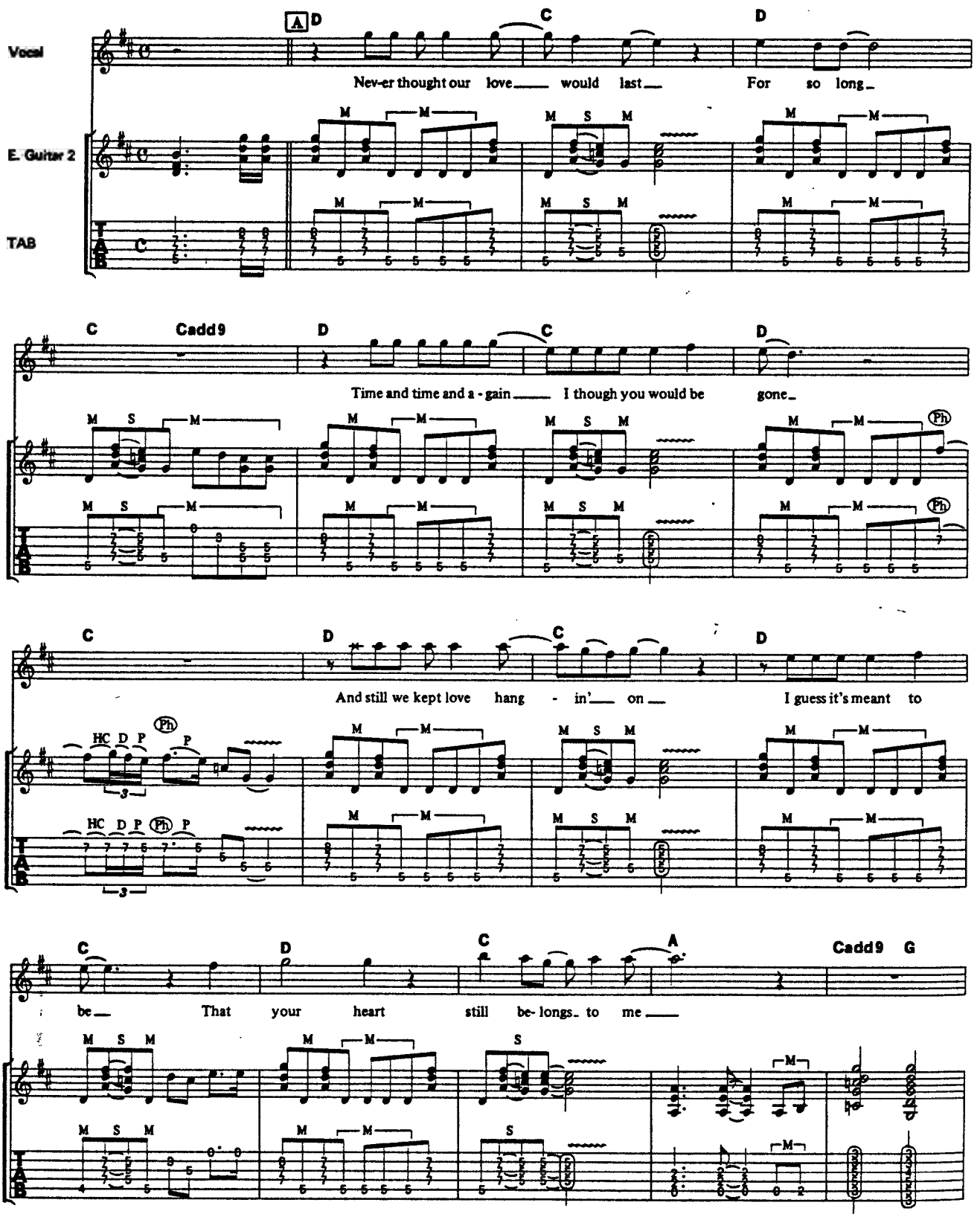

©1987 by Megadude Music
The rights for Japan assigned to CBS/SONY SONGS
Sale of this edition is authorized within Japan only.

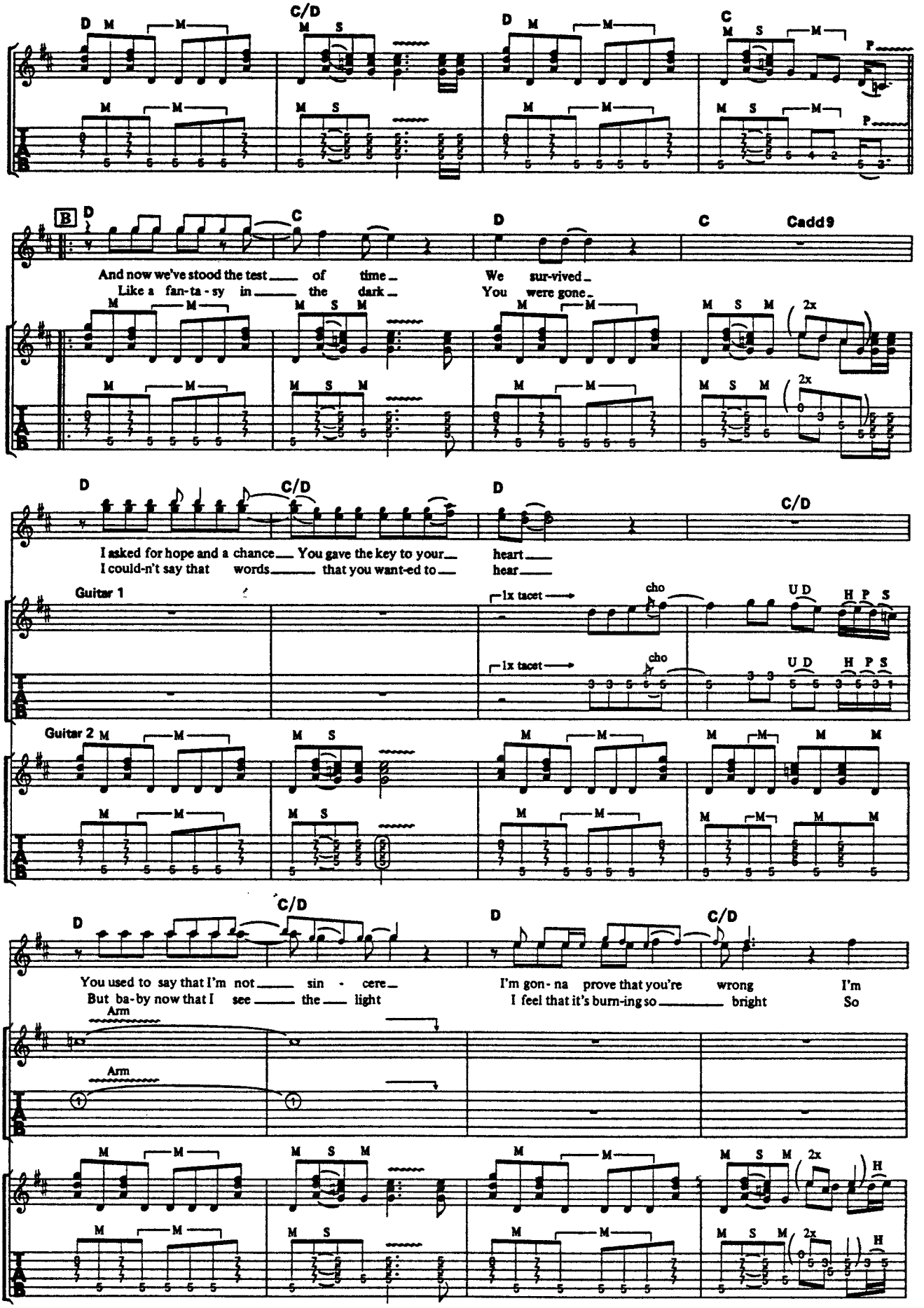
D
C/D
D
C
P
B
C
Cadd9
And now we've stood the test of time We sur-vived
Like a fan-ta-sy in the dark You were gone
2x
I asked for hope and a chance You gave the key to your heart
I could-n't say that words that you want-ed to hear
Guitar 1
1x tacet
cho
U D
H P S
Guitar 2
You used to say that I'm not sin - cere I'm gon-na prove that you're wrong I'm
But ba-by now that I see the light I feel that it's burn-ing so bright So
Arm
H

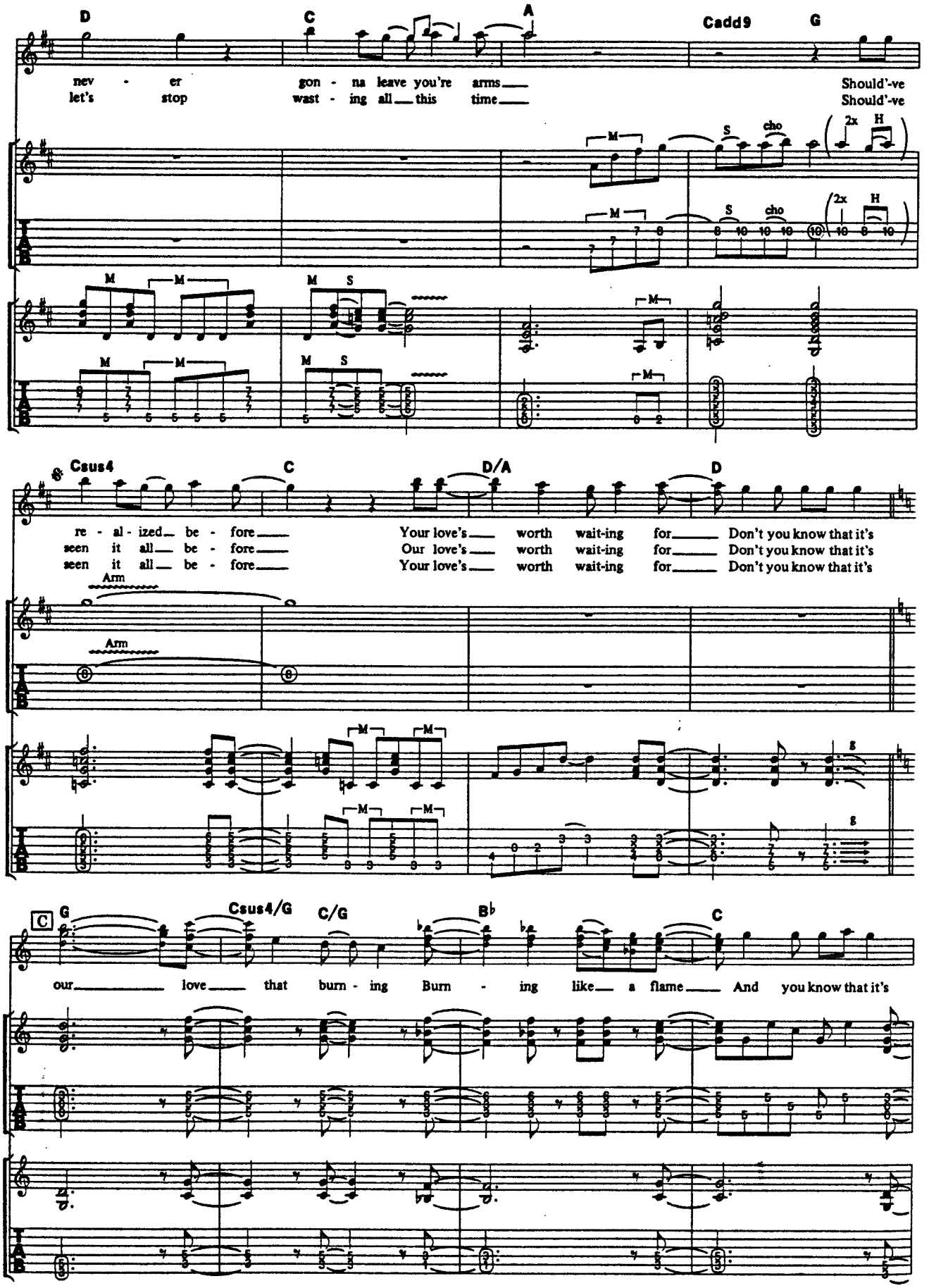
D
C
A
Cadd9
G
nev - er gon - na leave you're arms
let's stop wast - ing all this time
Should've
Should've
Csus4
C
D/A
D
re - al - ized be - fore
seen it all be - fore
seen it all be - fore
Your love's worth wait-ing for Don't you know that it's
Our love's worth wait-ing for Don't you know that it's
Your love's worth wait-ing for Don't you know that it's
Arm
C
G
Csus4/G
C/G
B♭
C
our love that burn - ing Burn - ing like a flame And you know that it's

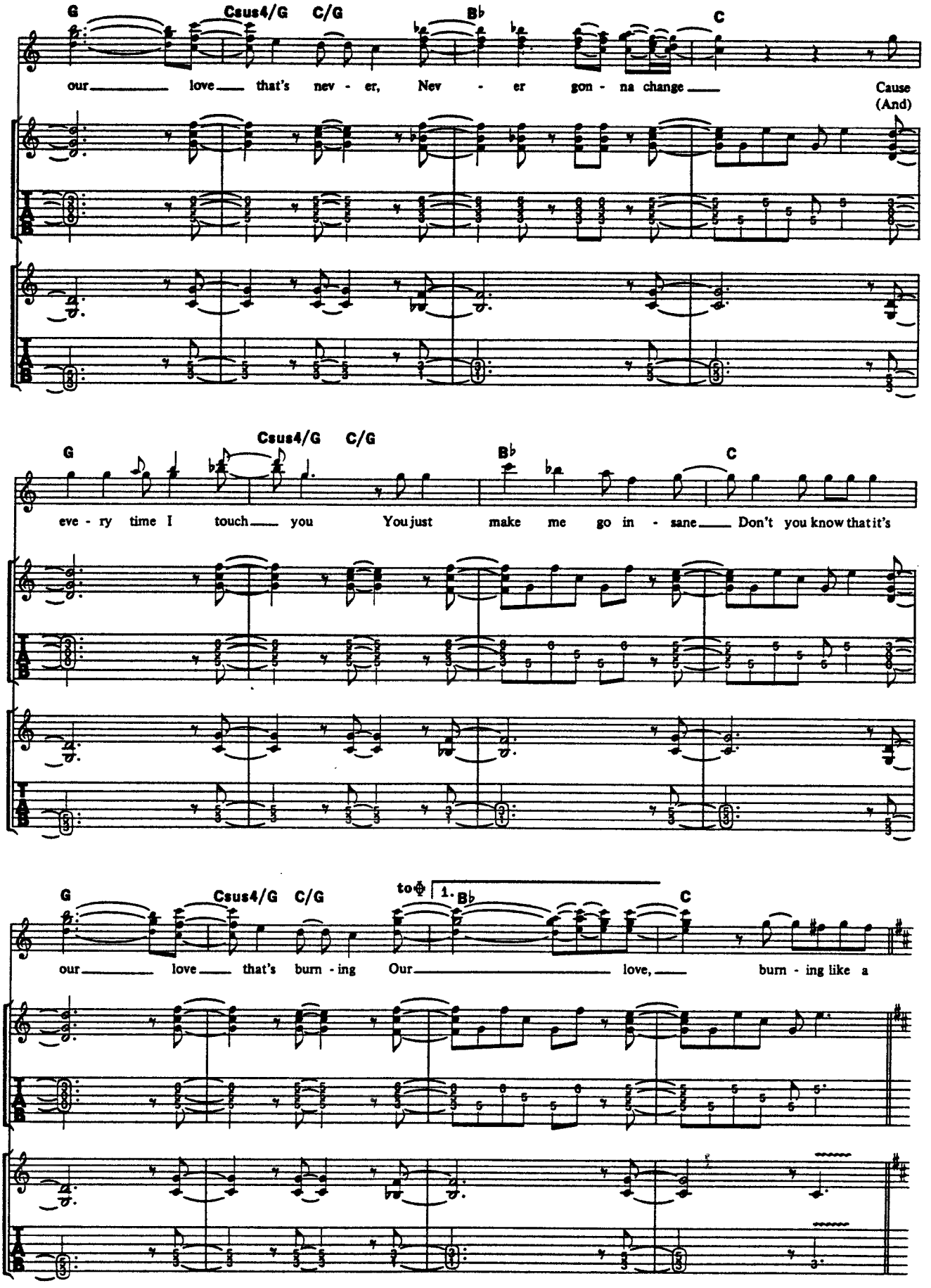
G
Csus4/G
C/G
B♭
C
our love that's nev - er, Nev - er gon - na change
Cause
(And)
G
Csus4/G
C/G
B♭
C
eve - ry time I touch you You just make me go in - sane Don't you know that it's
G
Csus4/G
C/G
to ⊕
1.
B♭
C
our love that's burn - ing Our love, burn - ing like a

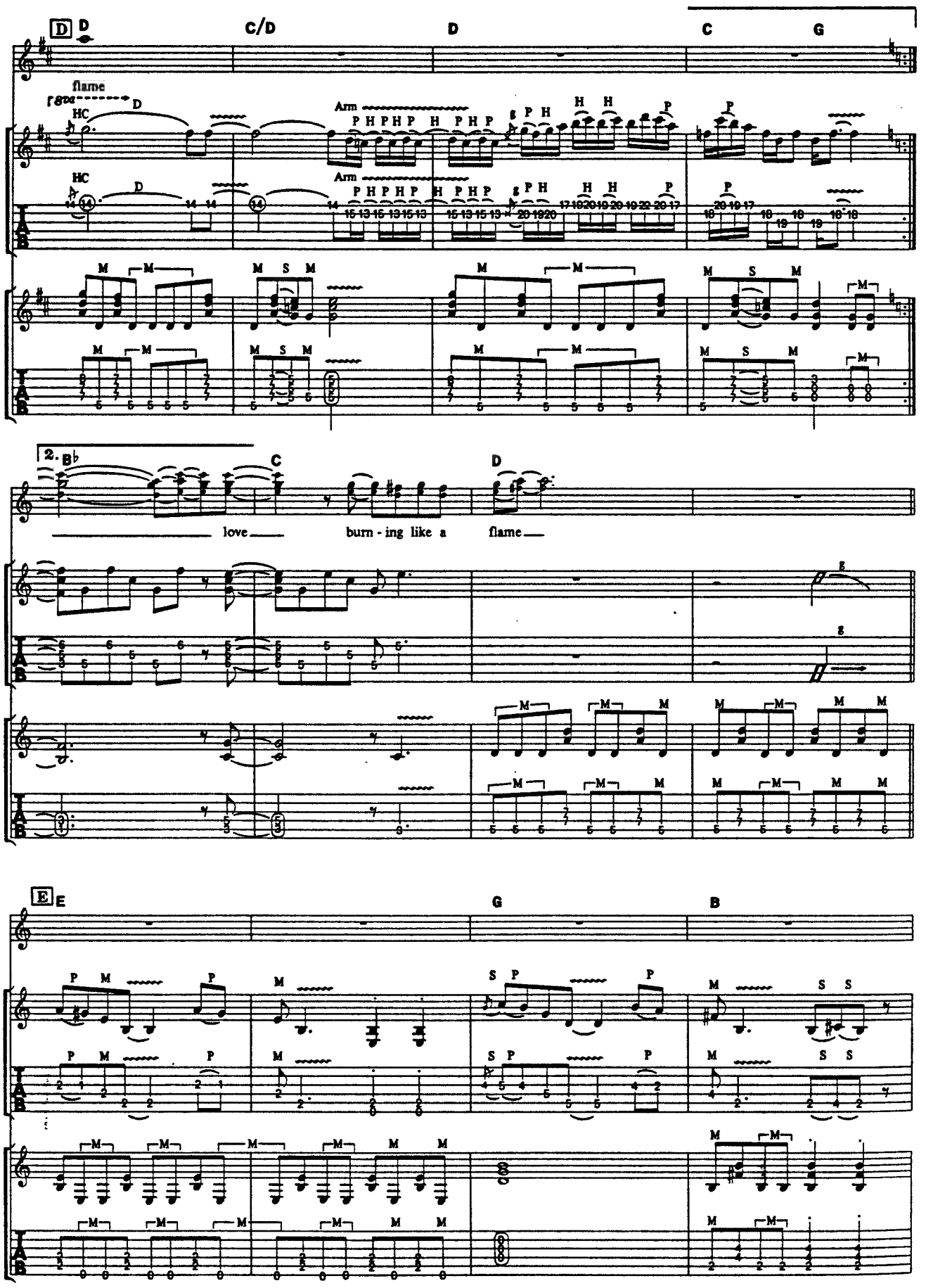
D
C/D
D
C
G
flame
HC
Arm
2.
B♭
C
D
love
burn - ing like a
flame
E
E
G
B

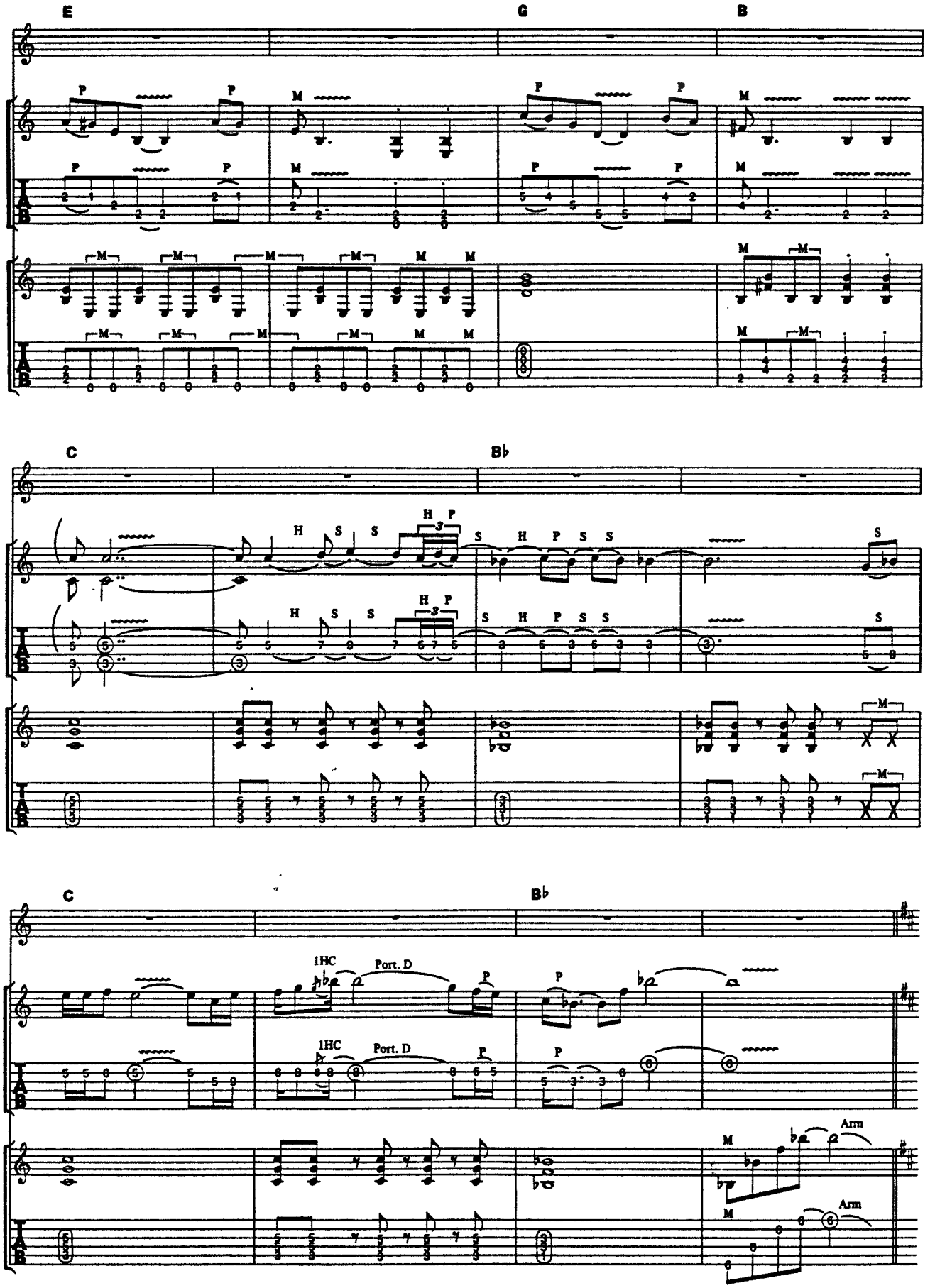
E
G
B
C
B♭
C
B♭
1HC
Port. D
Arm

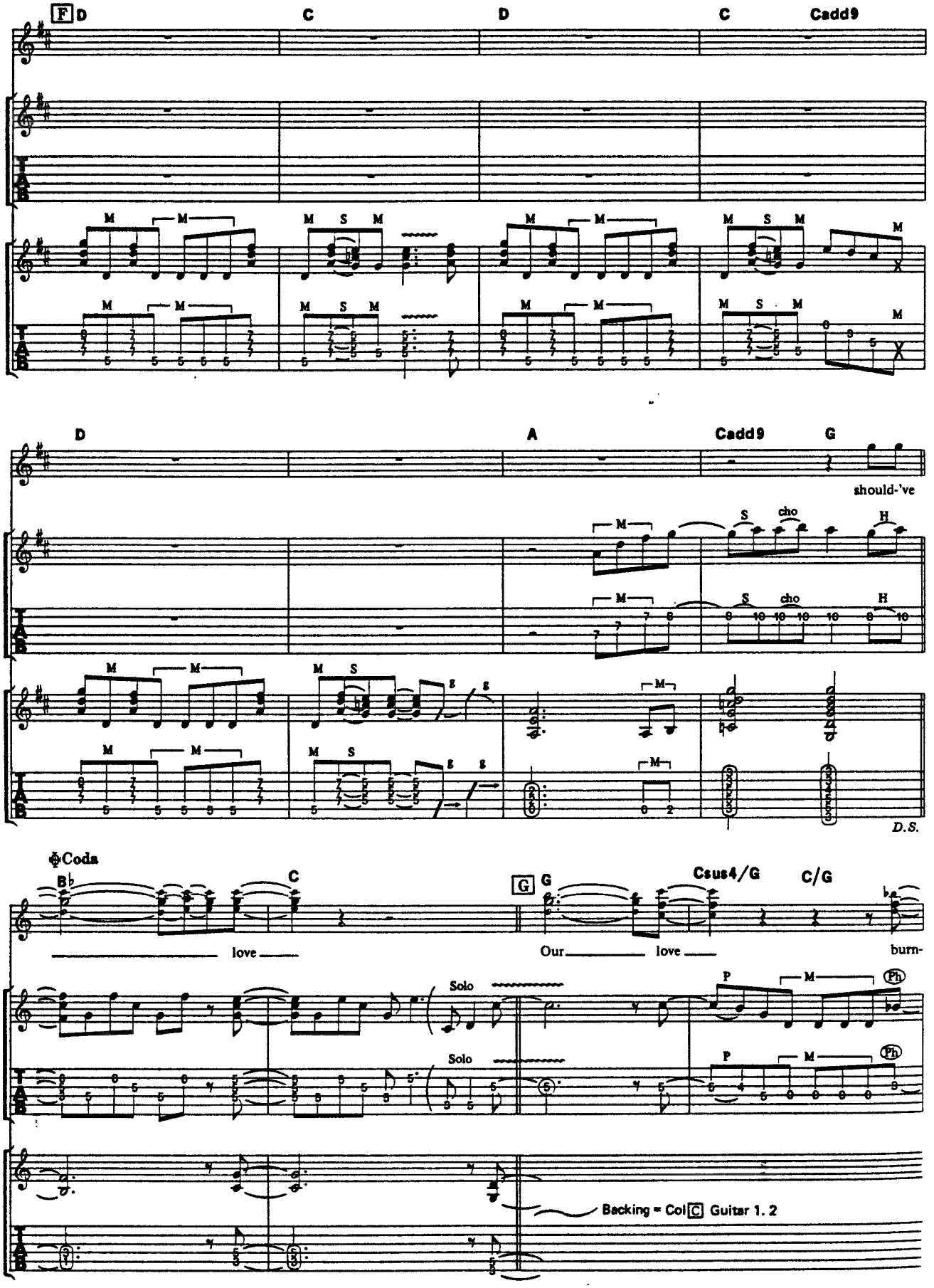
F D
C
D
C
Cadd9
D
A
Cadd9
G
should-'ve
S cho H
D.S.
Coda
B♭
C
G G
Csus4/G
C/G
love
Our love
burn-
Solo
Solo
P M Ph
Backing = Col C Guitar 1. 2

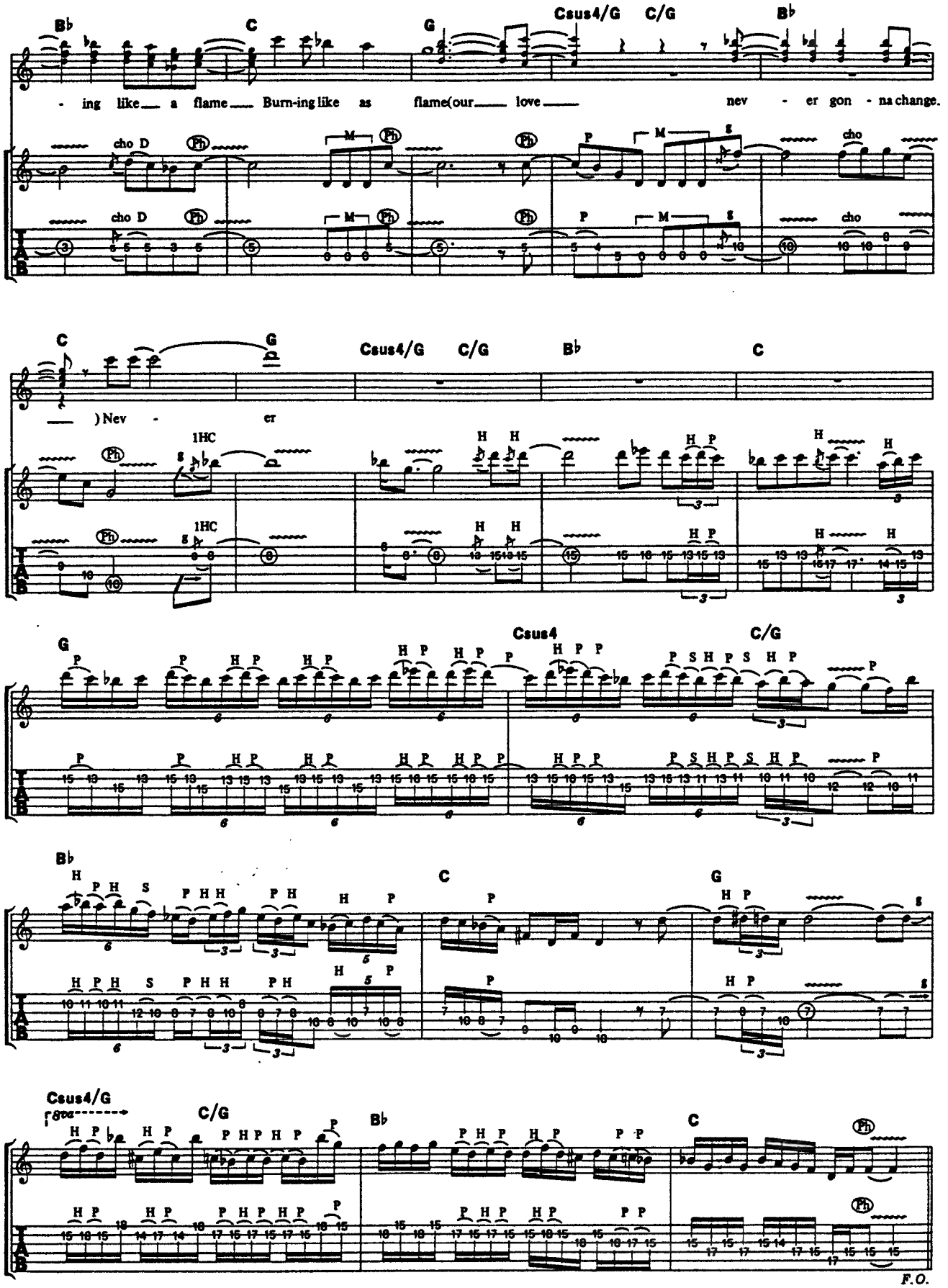
B♭ C G Csus4/G C/G B♭
- ing like a flame Burn-ing like as flame(our love nev - er gon - na change.
cho D Ph M P
C G Csus4/G C/G B♭ C
) Nev - er
1HC H P
G Csus4 C/G
P S H P S H P
B♭ C G
Csus4/G C/G B♭ C
F.O.

LOST BEHIND THE WALL

ロスト・ビハインド・ザ・ウォール

Words and Music by D Dokken, G Lynch, J Pilson and M Brown

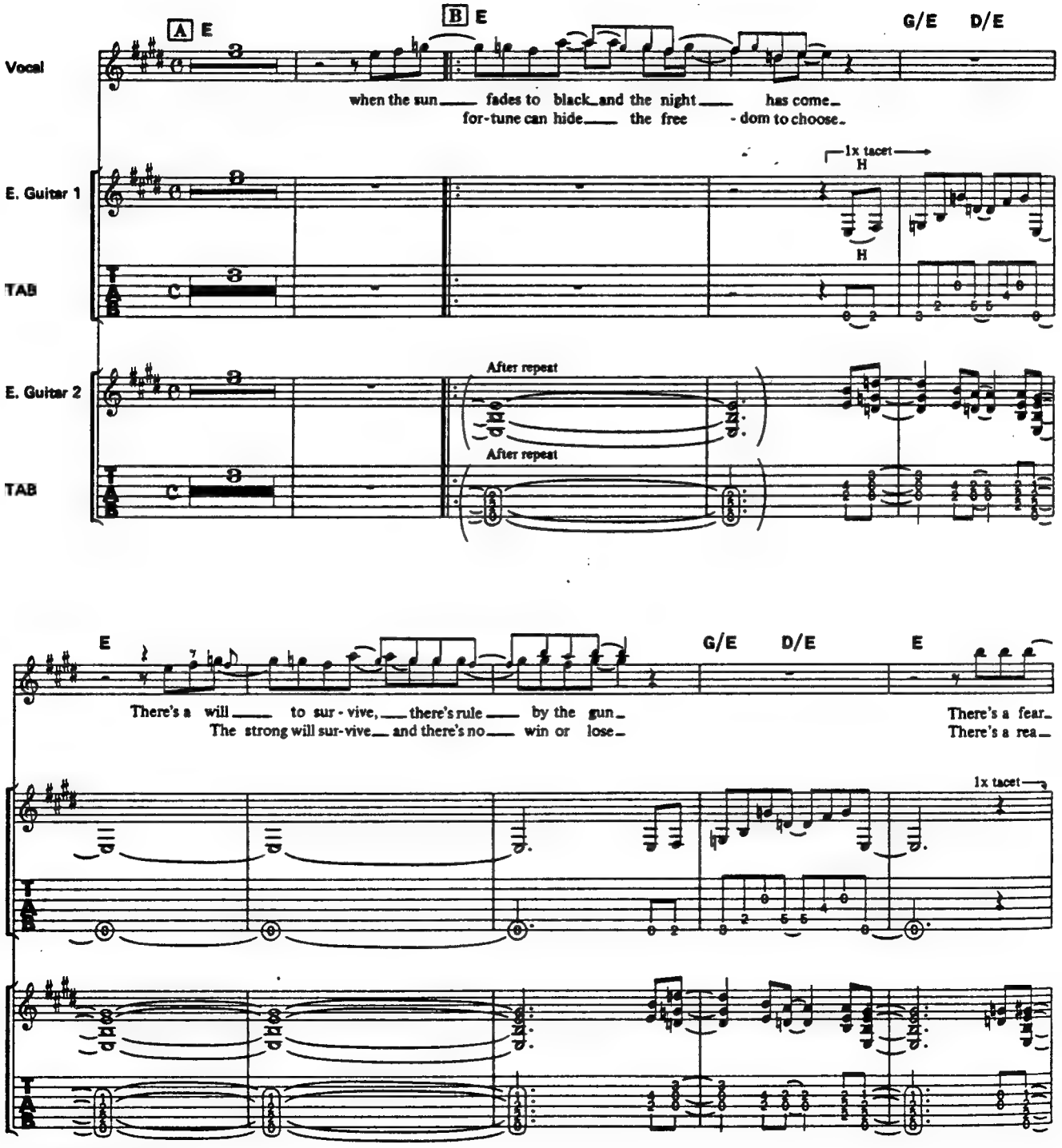

©1987 by Megadude Music
The rights for Japan assigned to CBS SONY SONGS
Sale of this edition is authorized within Japan only.

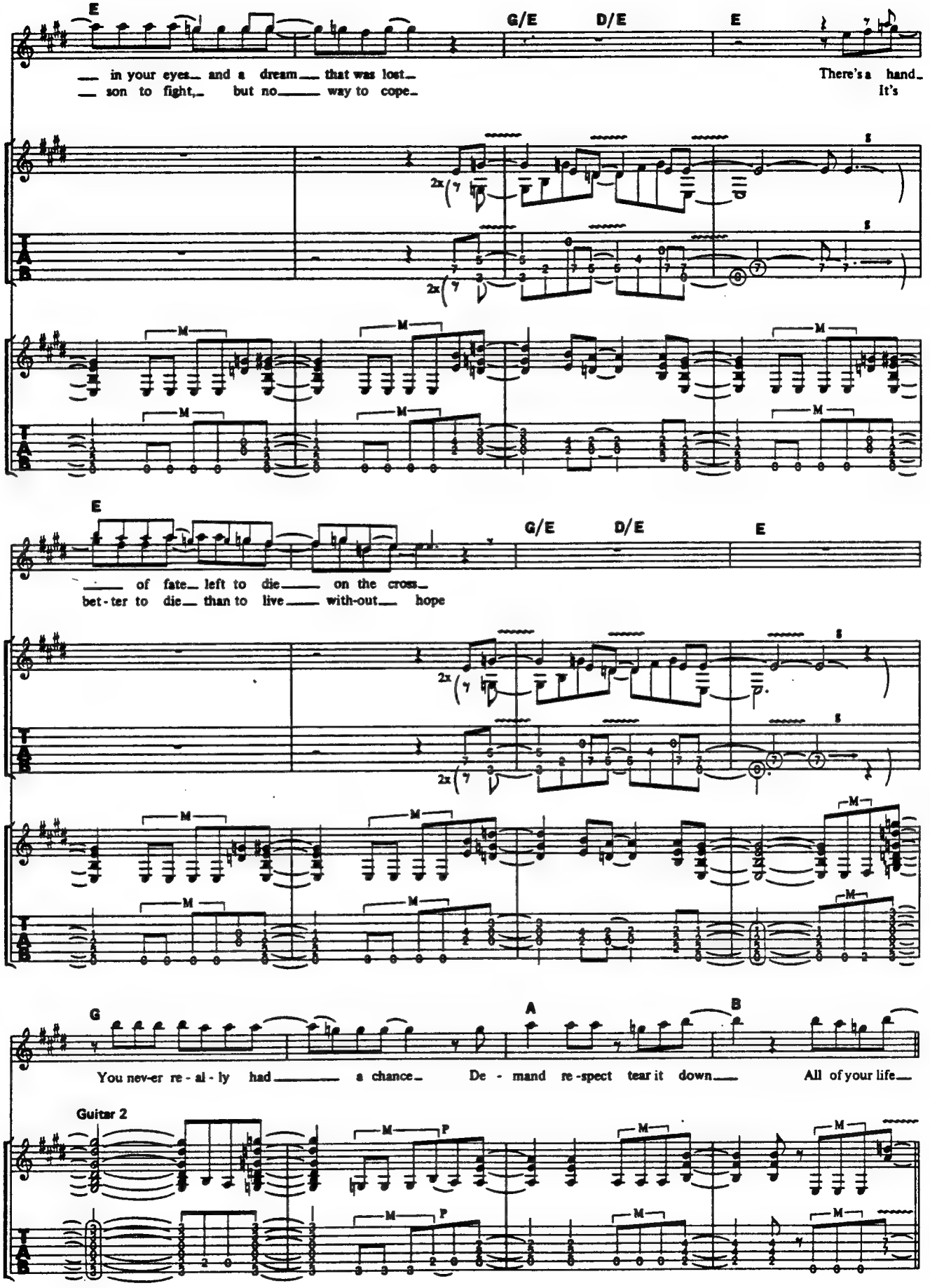
E
G/E
D/E
E
— in your eyes— and a dream— that was lost—
— son to fight,— but no— way to cope—
There's a hand—
It's
2x
E
G/E
D/E
E
— of fate— left to die— on the cross—
bet-ter to die— than to live— with-out— hope
2x
G
A
B
You nev-er re-al-ly had— a chance— De-mand re-spect tear it down— All of your life—
Guitar 2

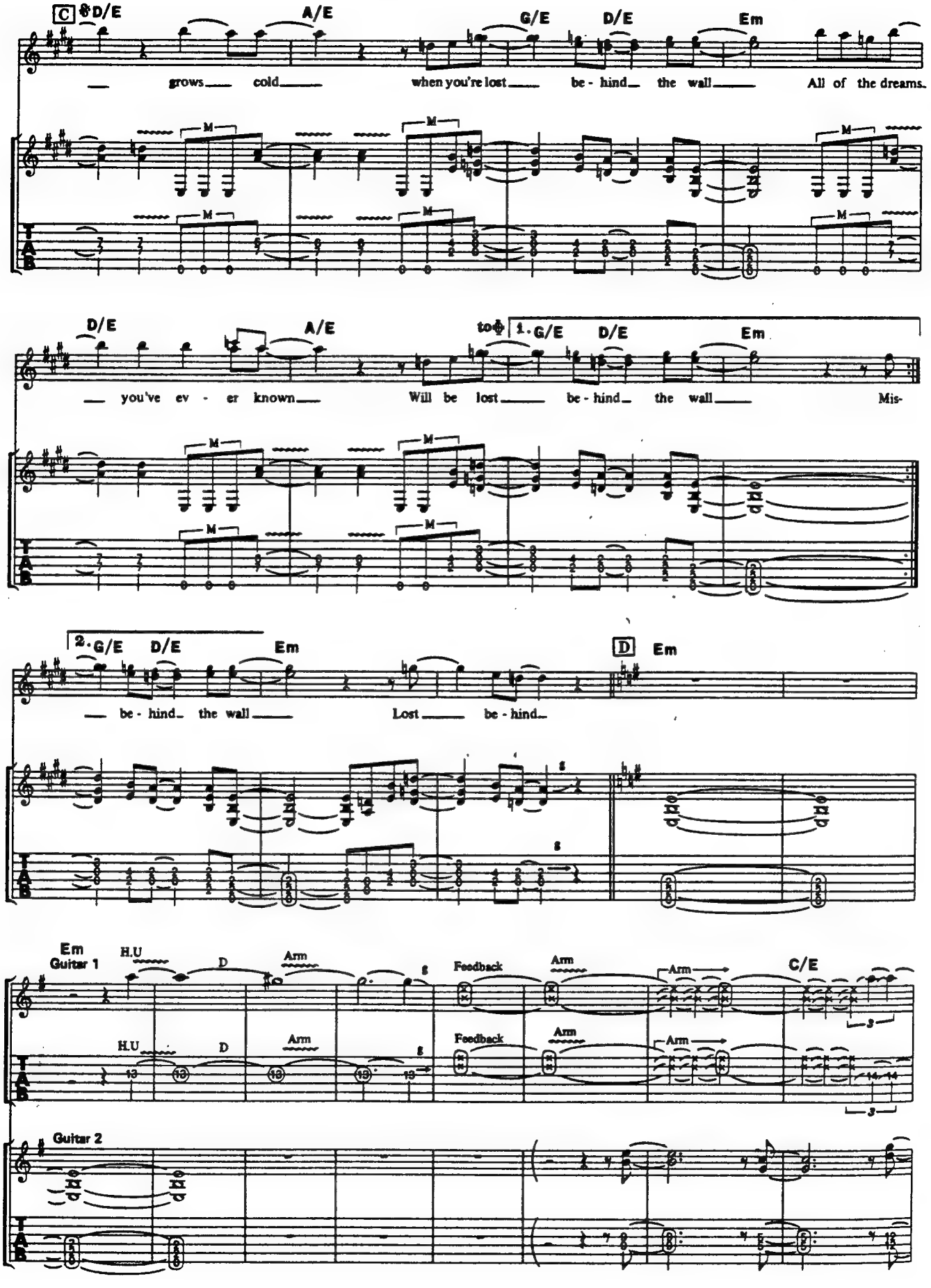
C
D/E
A/E
G/E
D/E
Em
grows cold when you're lost be - hind the wall All of the dreams.
D/E
A/E
to ♦
1. G/E
D/E
Em
you've ev - er known Will be lost be - hind the wall Mis-
2. G/E
D/E
Em
be - hind the wall Lost be - hind
D
Em
Em
Guitar 1
H.U
D
Arm
Feedback
Arm
Arm
C/E
Guitar 2
T
A
B

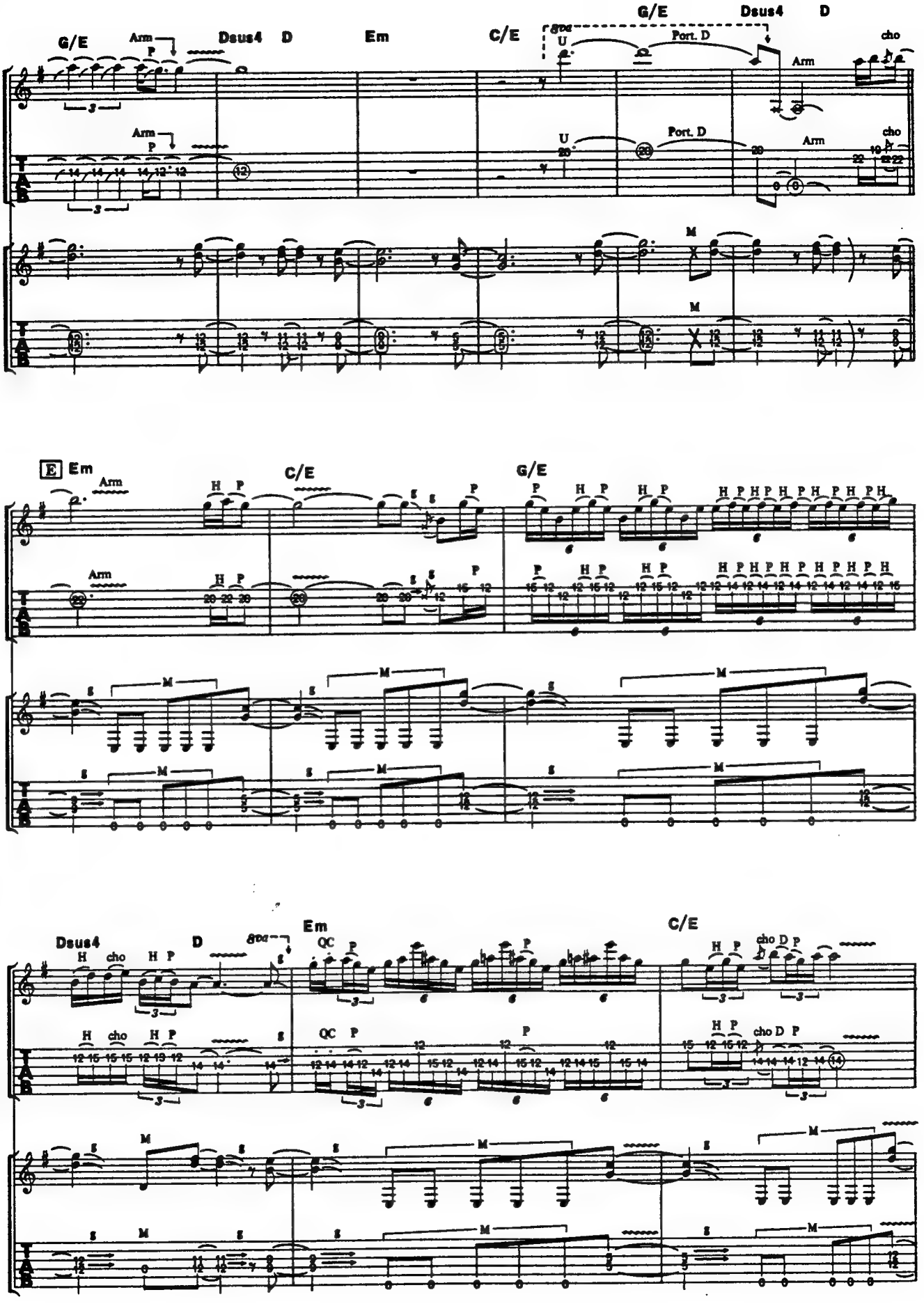
G/E
Dsus4
D
Em
C/E
G/E
Dsus4
D
Arm
Port. D
cho
E Em
C/E
G/E
Dsus4
D
Em
C/E
QC
cho D P

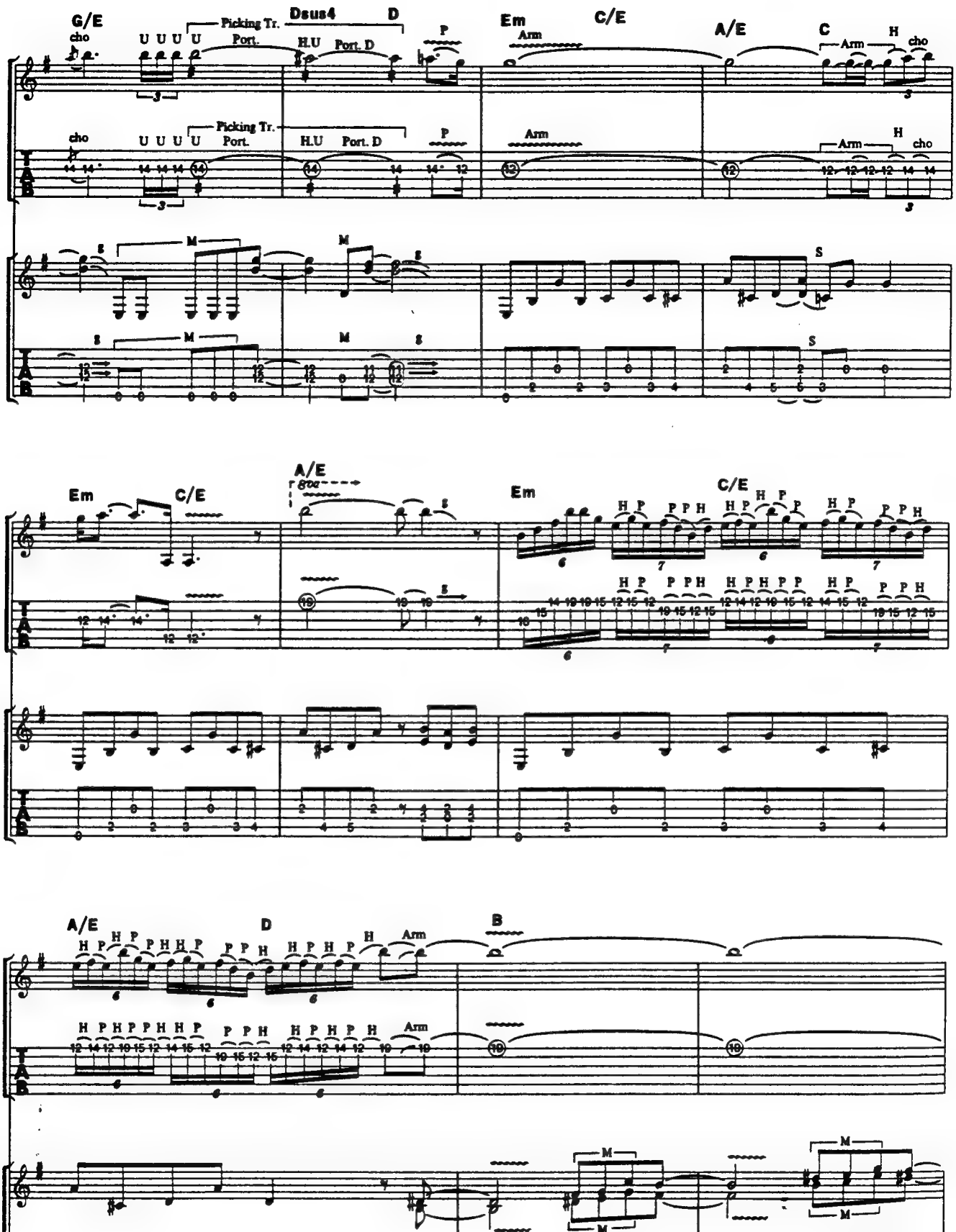
G/E
Dsus4
D
Em
C/E
A/E
C
Picking Tr.
Port.
Port. D
Arm
cho
Em
C/E
A/E
8va
Em
C/E
A/E
D
B
Arm

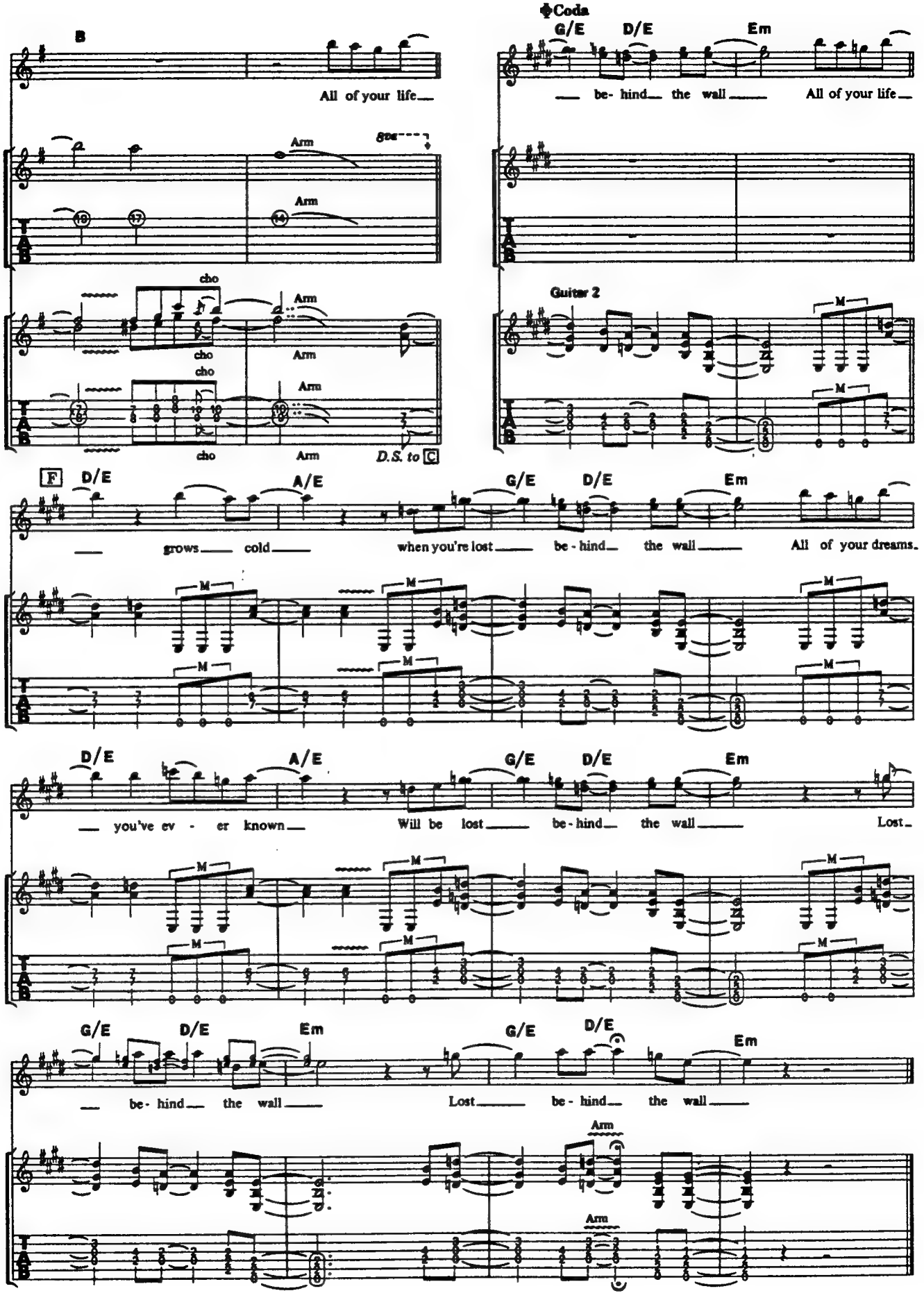
B
All of your life
Arm
8va
cho
D.S. to C
Coda
G/E D/E Em
be- hind the wall All of your life
Guitar 2
F D/E A/E G/E D/E Em
grows cold when you're lost be - hind the wall All of your dreams.
D/E A/E G/E D/E Em
you've ev - er known Will be lost be - hind the wall Lost.
G/E D/E Em G/E D/E Em
be - hind the wall Lost be - hind the wall

STOP FIGHTING LOVE

ストップ・ファイティング・ラヴ

Words and Music by D.Dokken, G.Lynch, J.Pilson and M.Brown

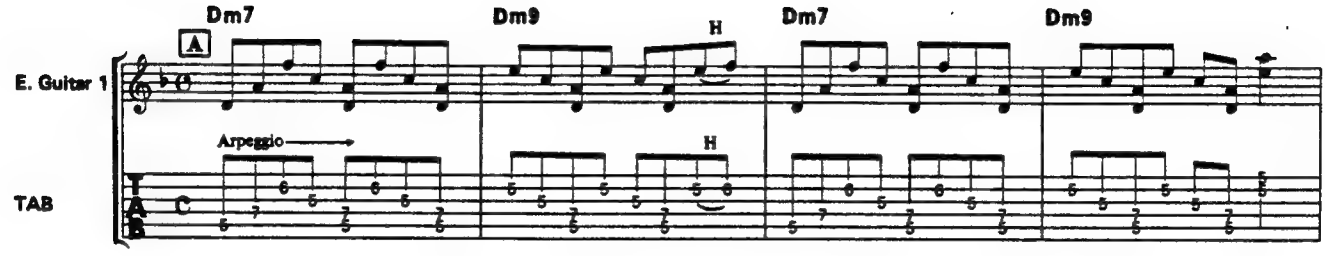

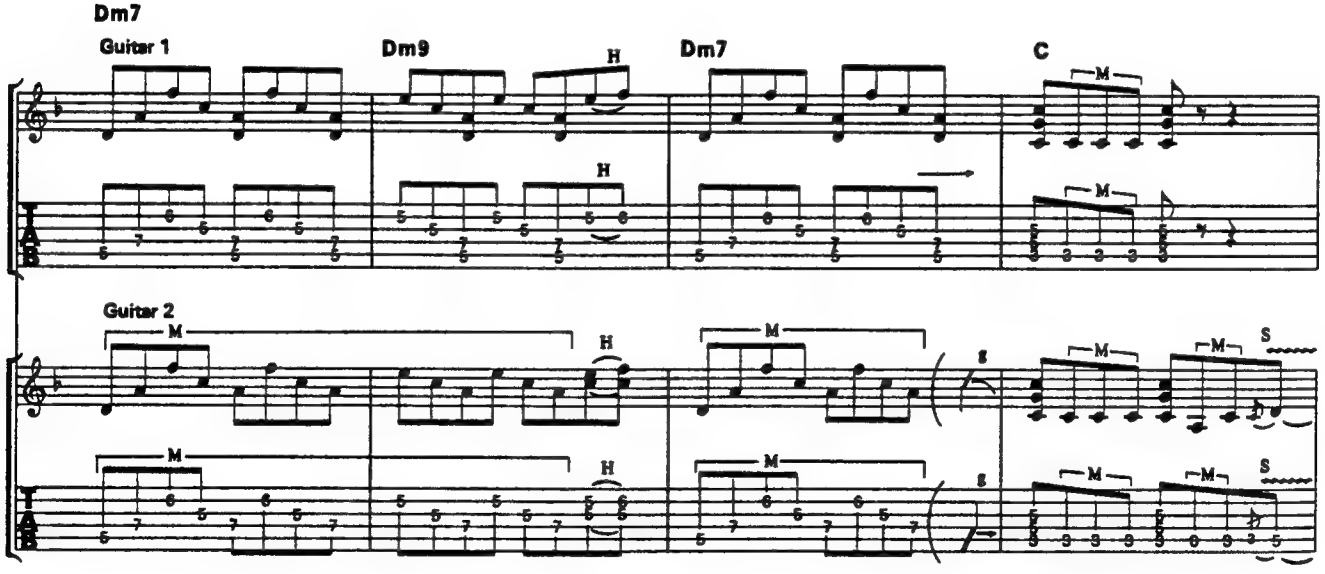

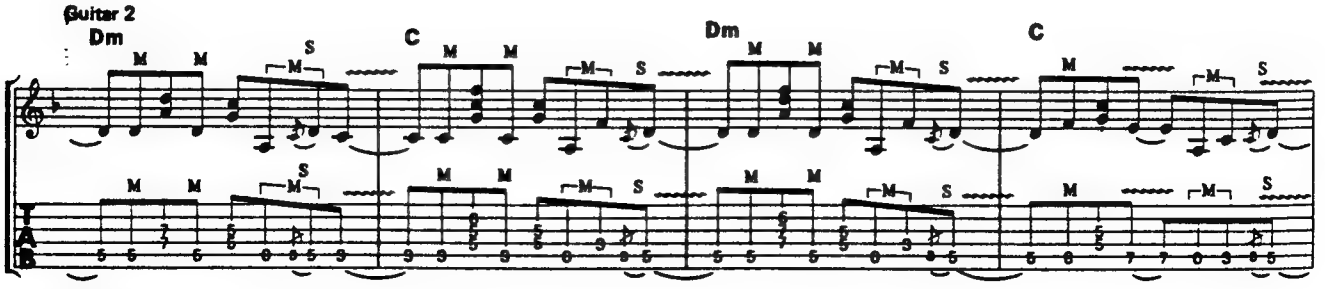

© 1987 by Megadude Music
The rights for Japan assigned to CBS SONY SONGS
Sale of this edition is authorized within Japan only.

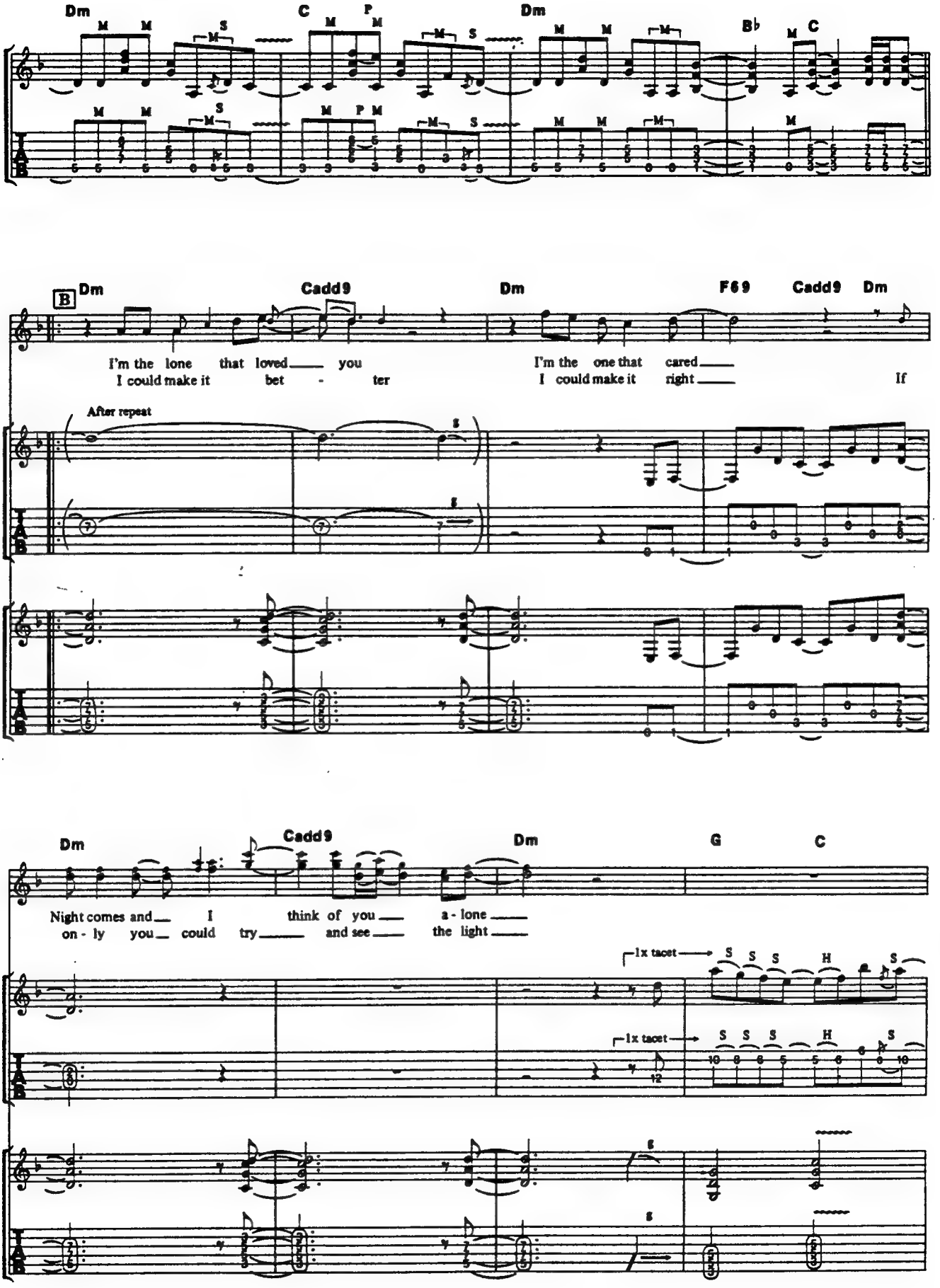
Dm
C
Dm
B♭
C
B
Dm
Cadd9
Dm
F69
Cadd9
Dm
I'm the lone that loved you
I could make it bet - ter
I'm the one that cared
I could make it right
If
After repeat
Dm
Cadd9
Dm
G
C
Night comes and I think of you a - lone
on - ly you could try and see the light
1x tacet
1x tacet

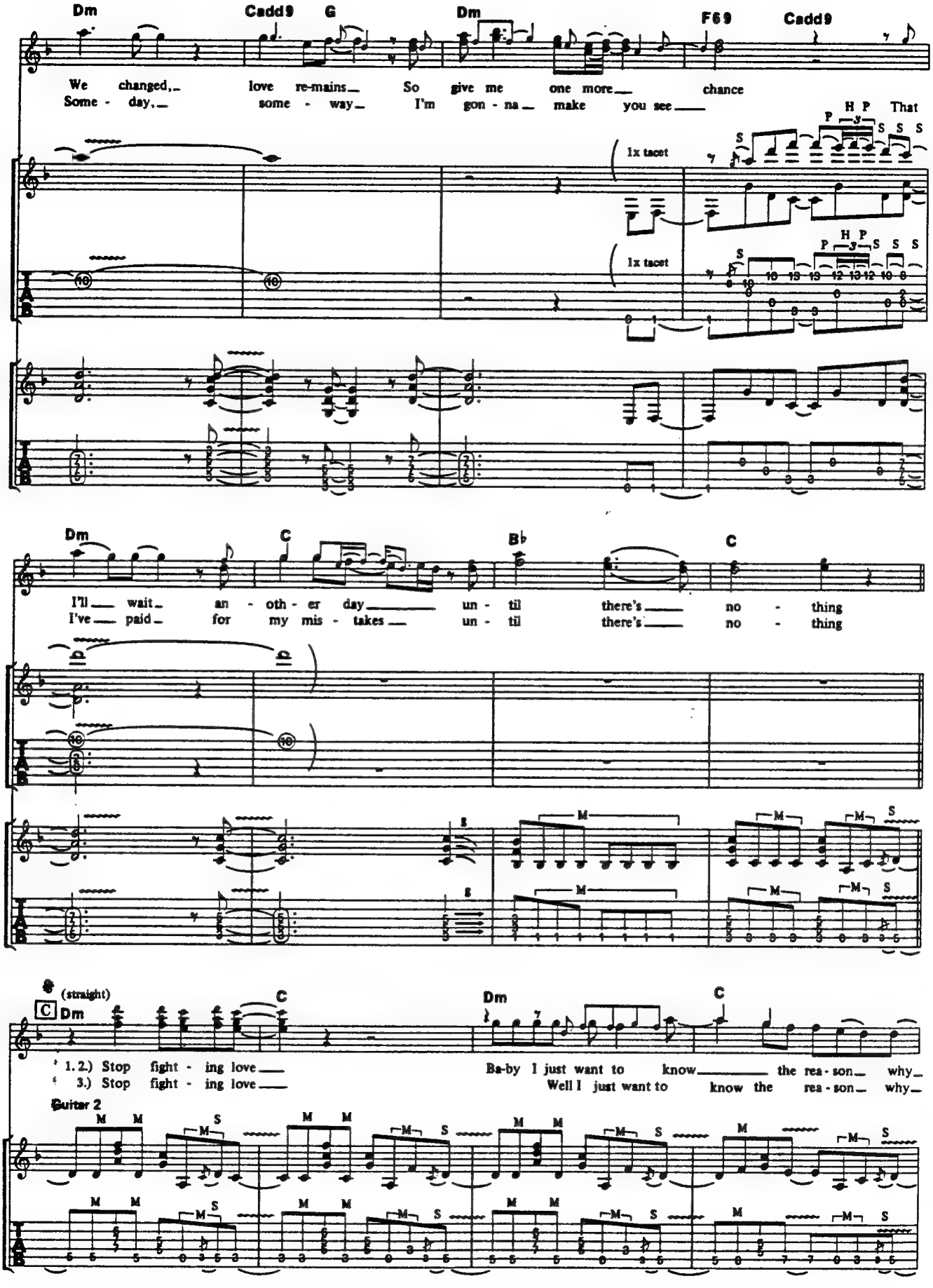
Dm
Cadd9
G
Dm
F69
Cadd9
We changed, love re-mains So give me one more chance
Some - day, some - way I'm gon - na make you see
That
1x tacet
1x tacet
Dm
C
B♭
C
I'll wait an - oth - er day un - til there's no - thing
I've paid for my mis - takes un - til there's no - thing
(straight)
C
Dm
C
Dm
C
1.2.) Stop fight - ing love
3.) Stop fight - ing love
Ba-by I just want to know the rea - son why
Well I just want to know the rea - son why
Guitar 2

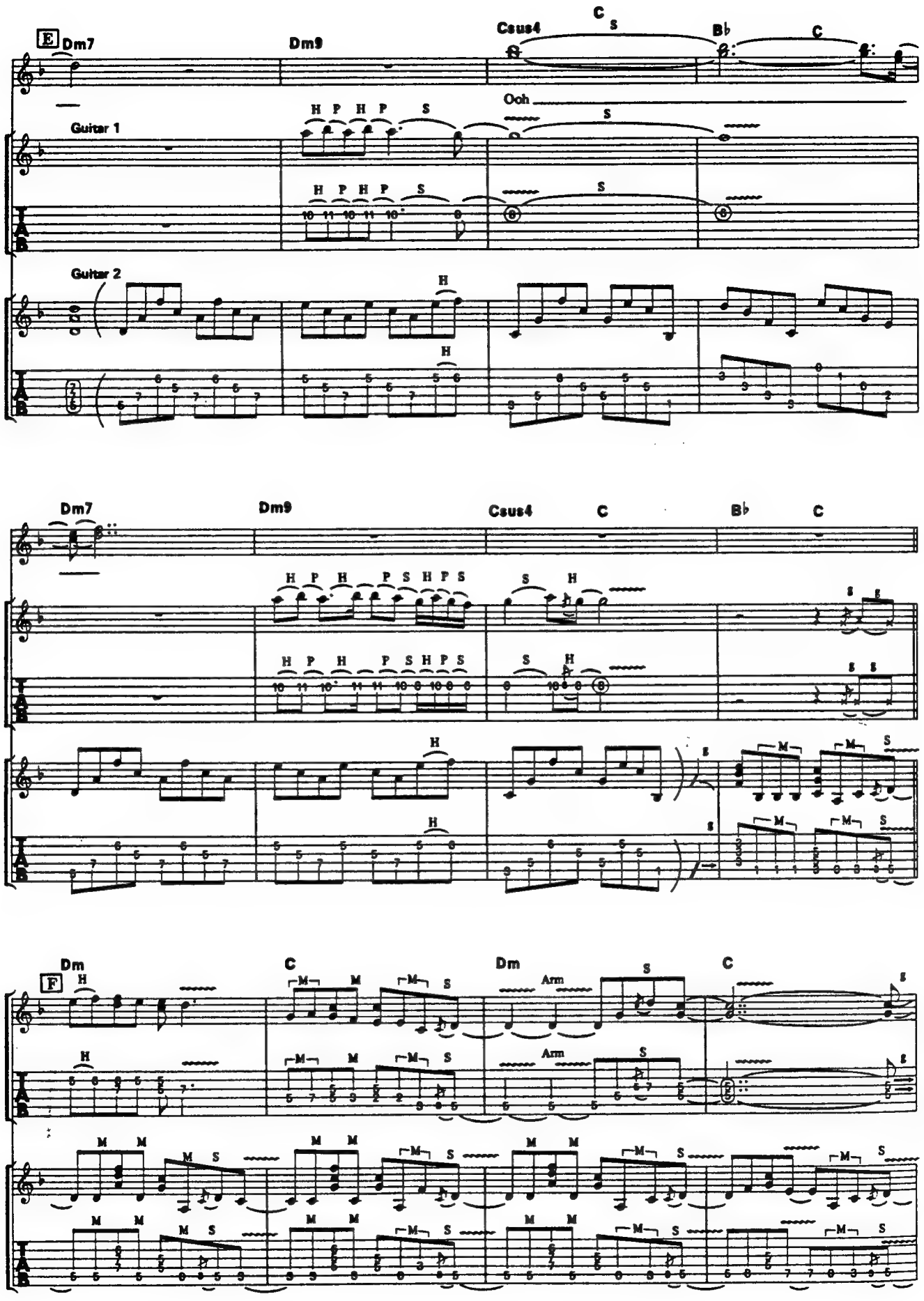
E
Dm7
Dm9
Csus4
C
Bb
C
Ooh
Guitar 1
Guitar 2
Dm7
Dm9
Csus4
C
Bb
C
F
Dm
C
Dm
C
Arm

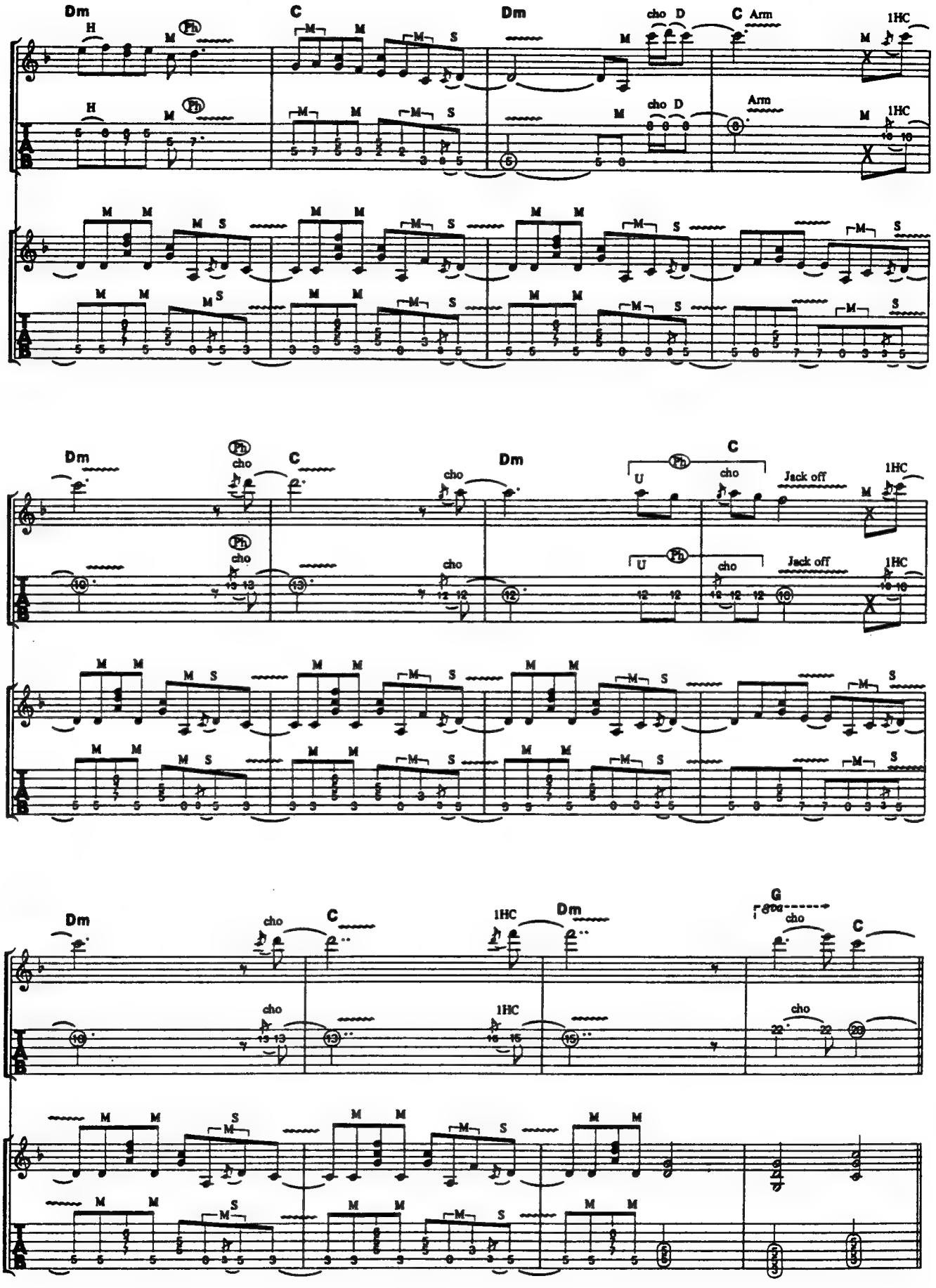
Dm
C
Dm
cho D
C Arm
1HC
Jack off
G
8va

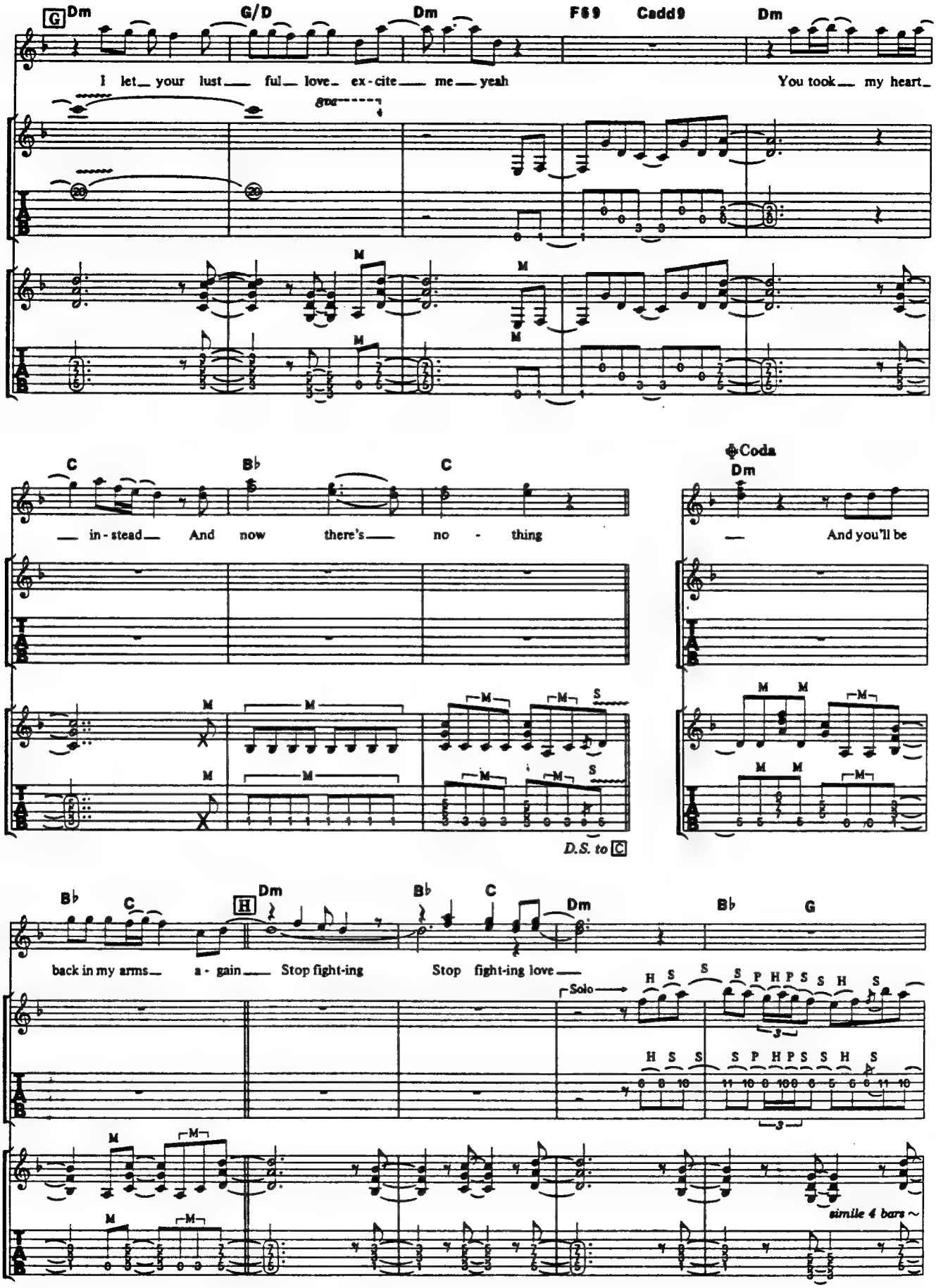
G Dm G/D Dm F69 Cadd9 Dm
I let your lust ful love ex-cite me yeah
You took my heart
gva
C B♭ C
in-stead And now there's no - thing
Coda Dm
And you'll be
D.S. to C
B♭ C H Dm B♭ C Dm B♭ G
back in my arms a-gain Stop fight-ing Stop fight-ing love
Solo
H S S S P H P S S H S
simile 4 bars

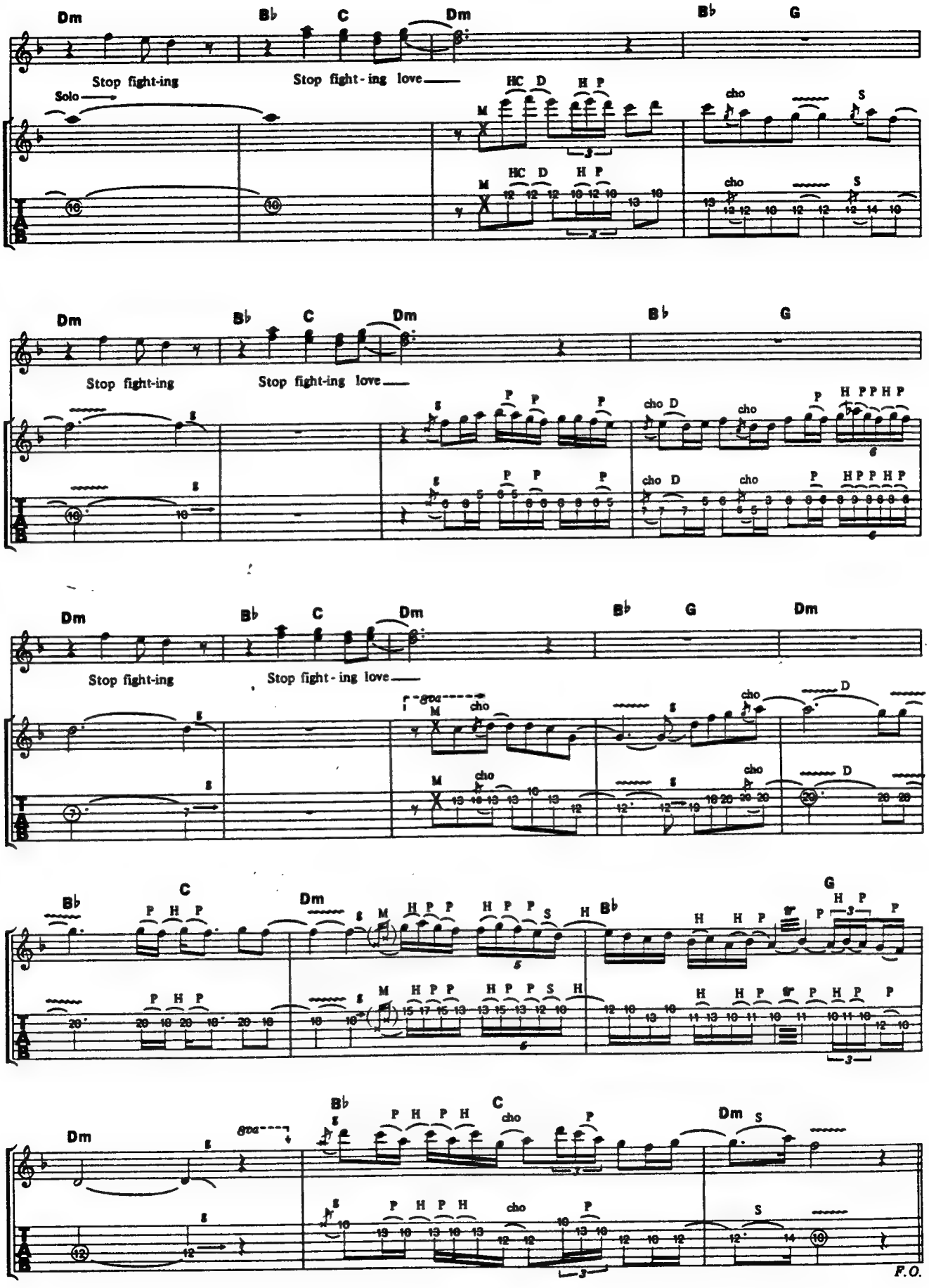
Dm
B♭
C
Dm
B♭
G
Stop fight-ing
Stop fight-ing love
Solo
HC D
H P
M
cho
S
Dm
B♭
C
Dm
B♭
G
Stop fight-ing
Stop fight-ing love
P
cho D
H P P H P
Dm
B♭
C
Dm
B♭
G
Dm
Stop fight-ing
Stop fight-ing love
8va
M
cho
D
B♭
C
Dm
B♭
G
P H P
M H P P H P P S H
H H P
P H P
Dm
8va
B♭
C
Dm
P H P H
cho
P
S
F.O.

CRY OF THE GYPSY

クライ・オブ・ザ・ジプシー

Words and Music by D.Dokken, G.Lynch, and J.Pilson

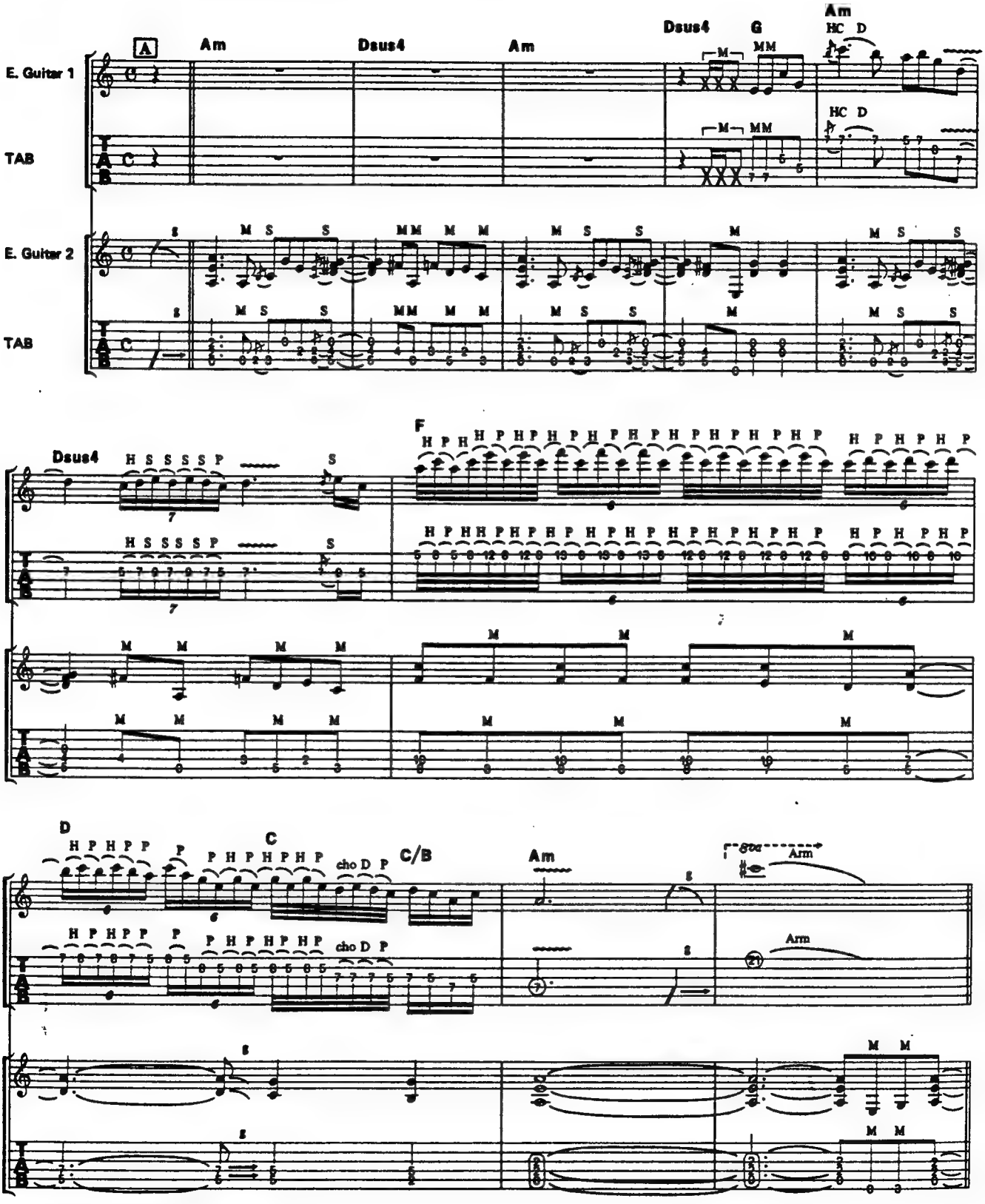

©1987 by Megadude Music
The rights for Japan assigned to CBS 'SONY SONGS
Sale of this edition is authorized within Japan only.

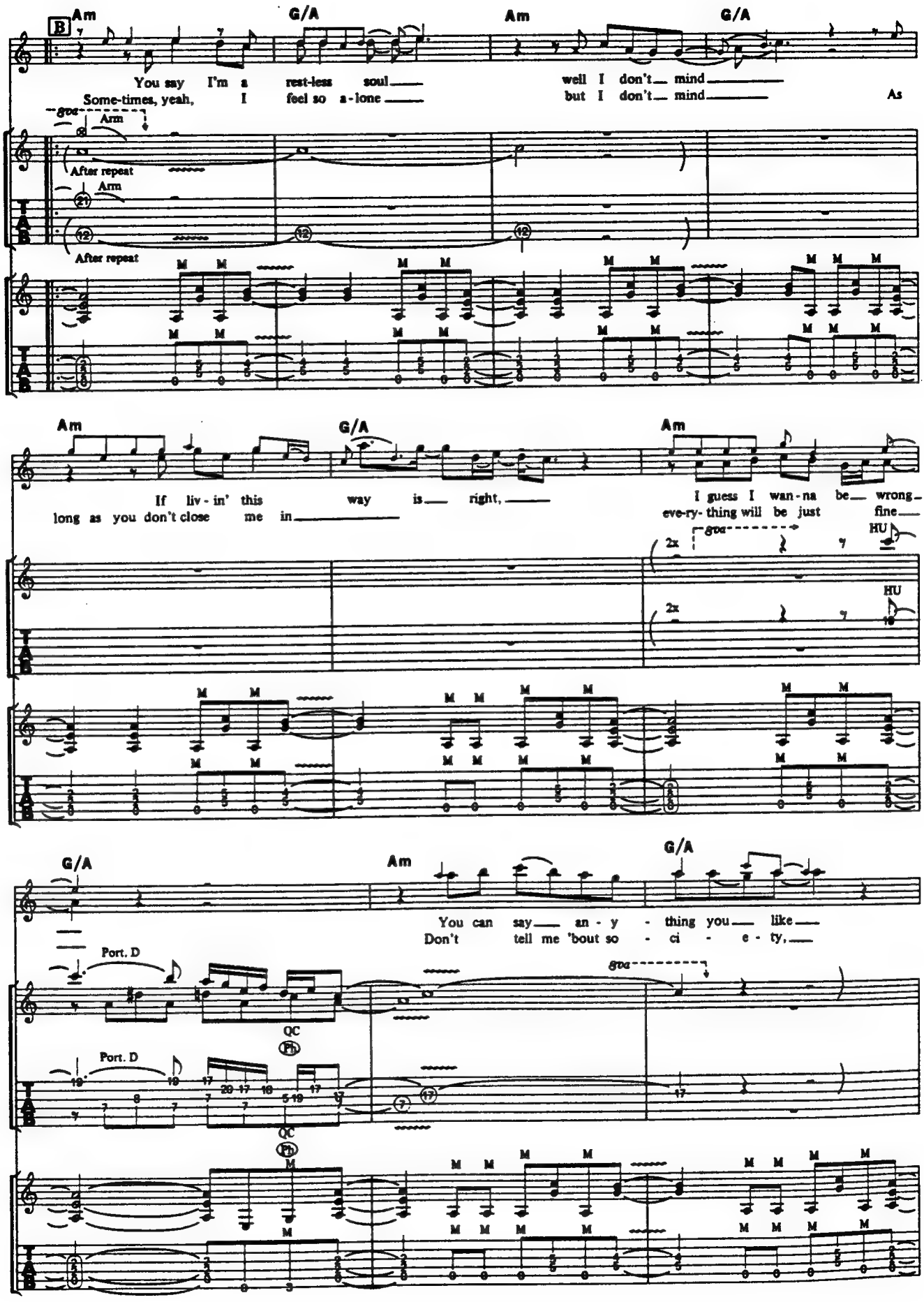
B
Am
G/A
Am
G/A
You say I'm a rest-less soul
well I don't mind
Some-times, yeah, I feel so a-lone
but I don't mind
As
gva
Arm
After repeat
Arm
After repeat
Am
G/A
Am
If liv-in' this way is right,
I guess I wan-na be wrong
long as you don't close me in
eve-ry-thing will be just fine
gva
2x
HU
2x
HU
G/A
Am
G/A
You can say an-y-thing you like
Don't tell me 'bout so-ci-e-ty,
Port. D
QC
Ph
gva
Port. D
QC
Ph

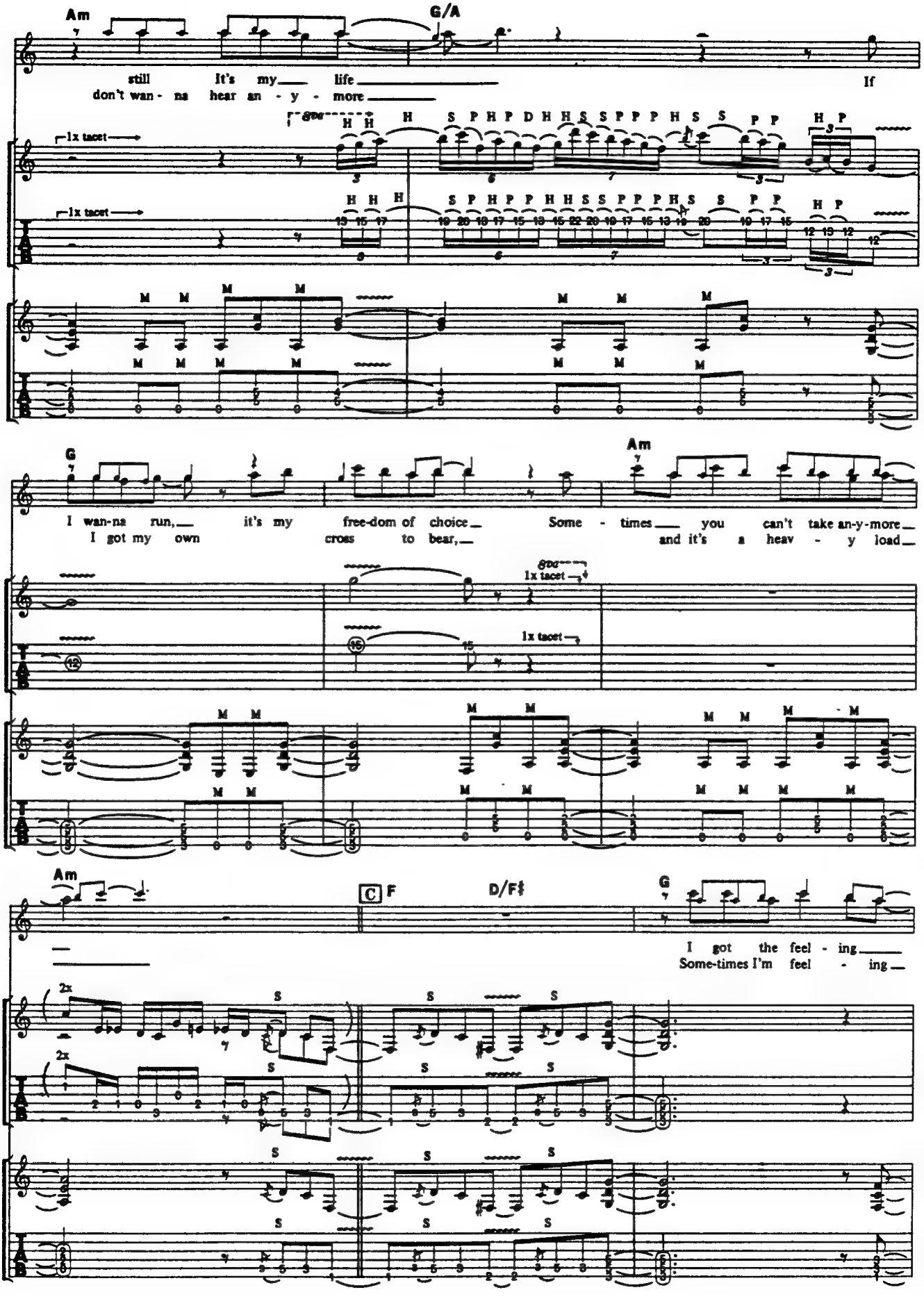
Am
G/A
still It's my life If
don't wan - na hear an - y - more
1x tacet
G
Am
I wan-na run, it's my free-dom of choice Some - times you can't take an-y-more
I got my own cross to bear, and it's a heav - y load
Am
C F
D/F♯
G
I got the feel - ing
Some-times I'm feel - ing
2x

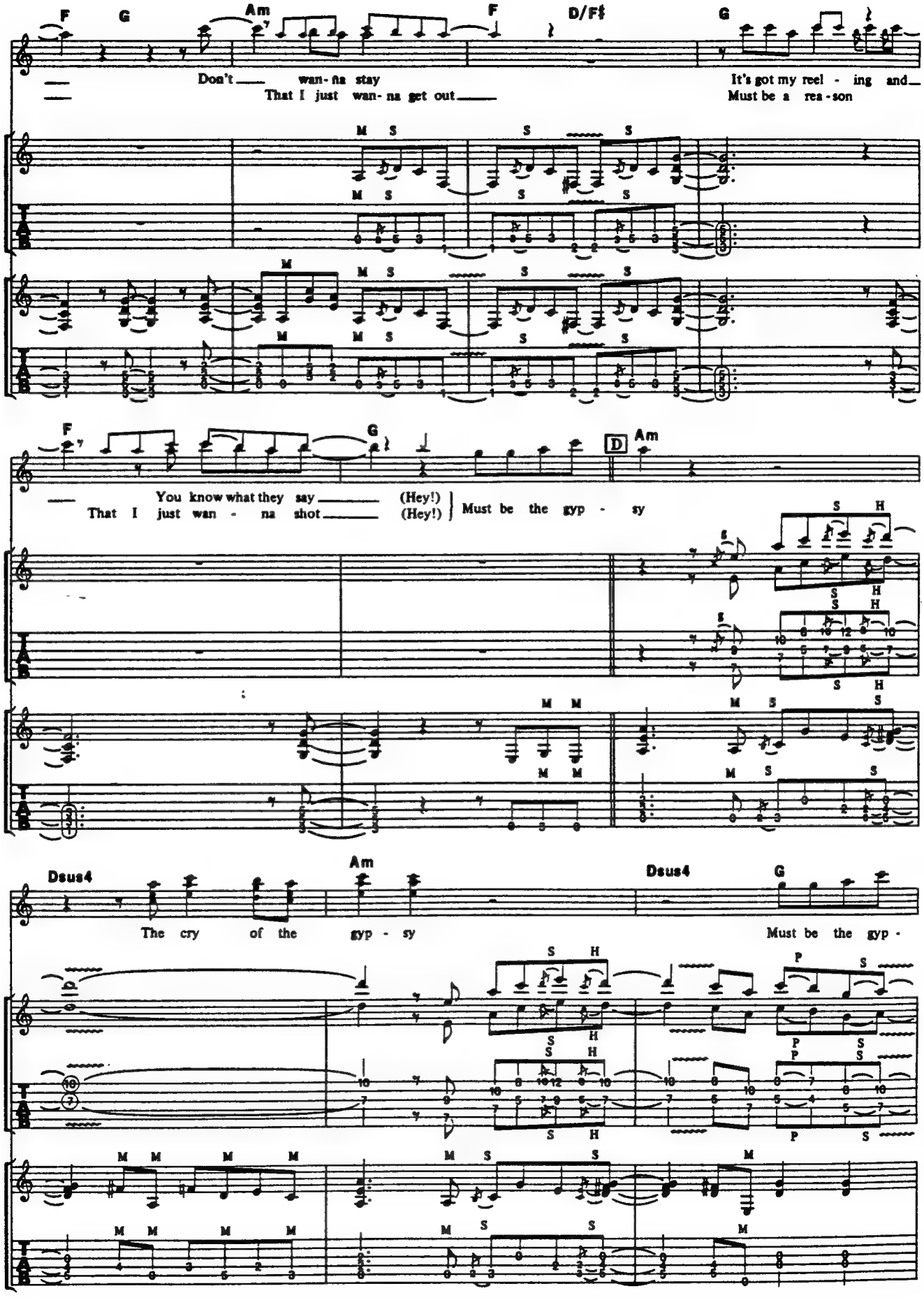
F G Am F D/F♯ G
Don't wan-na stay
That I just wan-na get out
It's got my reel - ing and
Must be a rea-son
F G D Am
You know what they say (Hey!)
That I just wan - na shot (Hey!)
Must be the gyp - sy
Dsus4 Am Dsus4 G
The cry of the gyp - sy
Must be the gyp -

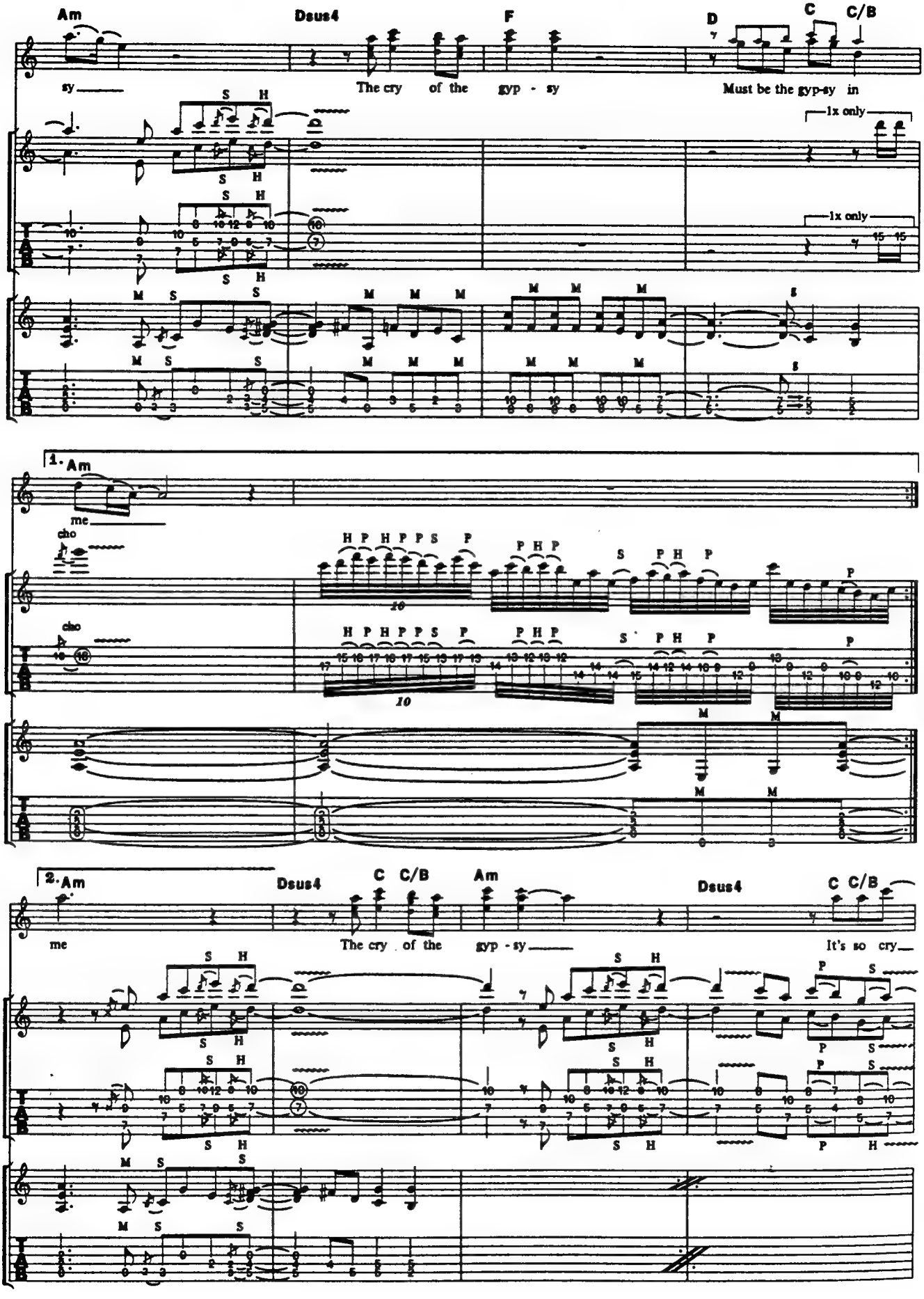
Am
Dsus4
F
D
C
C/B
sy
The cry of the gyp - sy
Must be the gyp-sy in
1x only
1. Am
me
cho
2. Am
Dsus4
C C/B
Am
Dsus4
C C/B
me
The cry of the gyp - sy
It's so cry

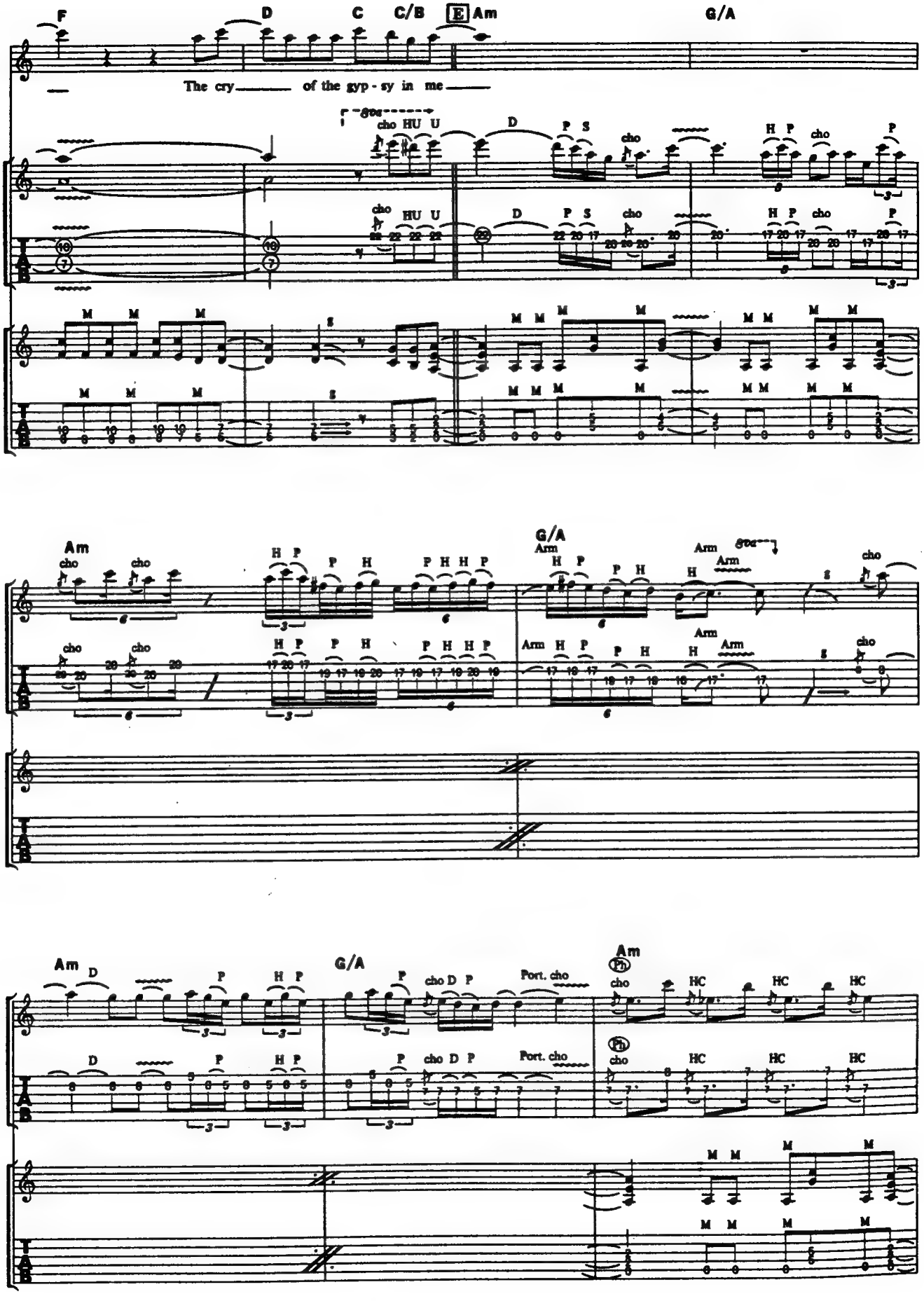
F
D
C
C/B
E Am
G/A
The cry of the gyp - sy in me
Am
G/A
Am
G/A
Am
Port. cho

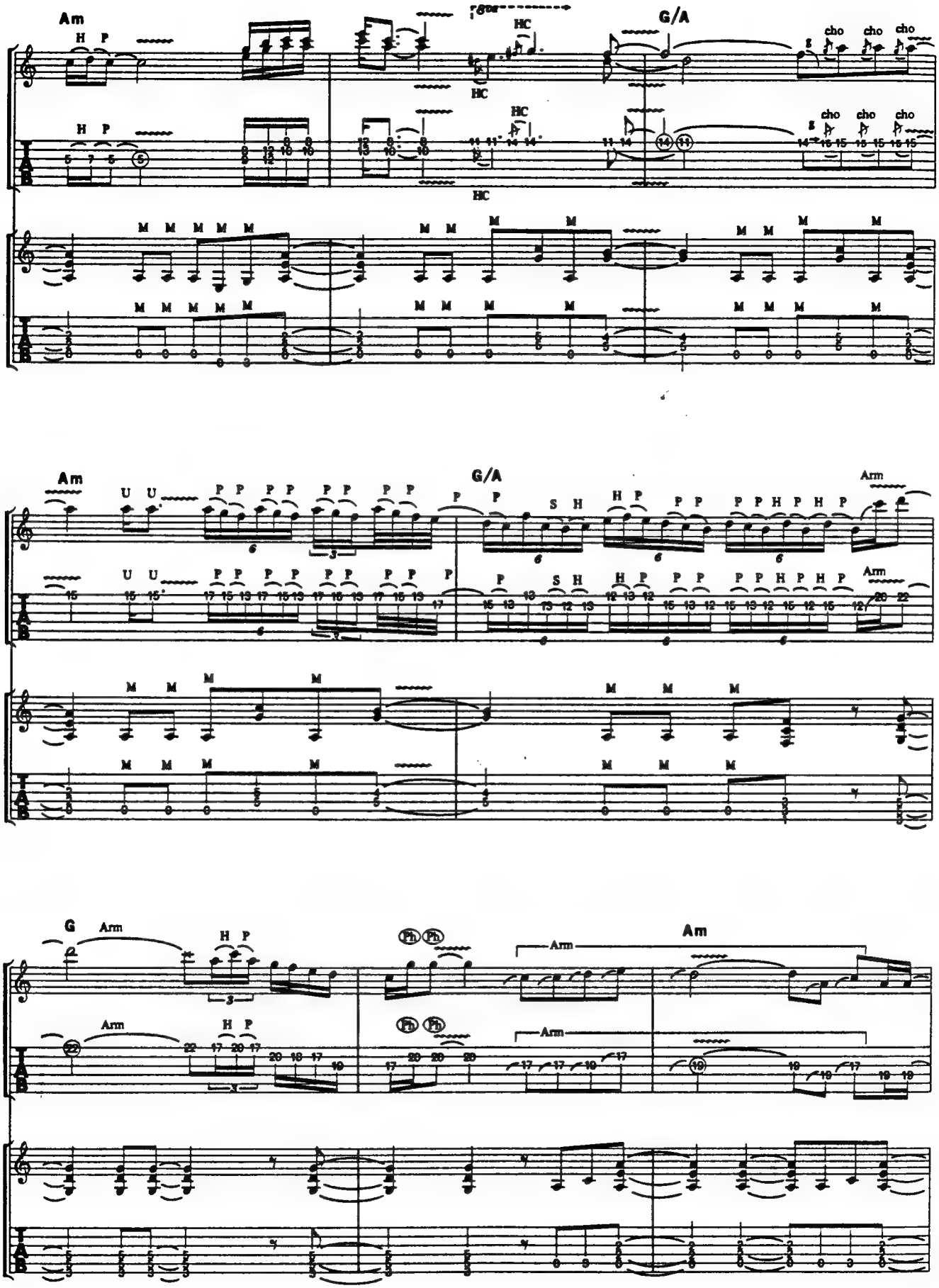
Am
G/A
Am
G/A
G
Am

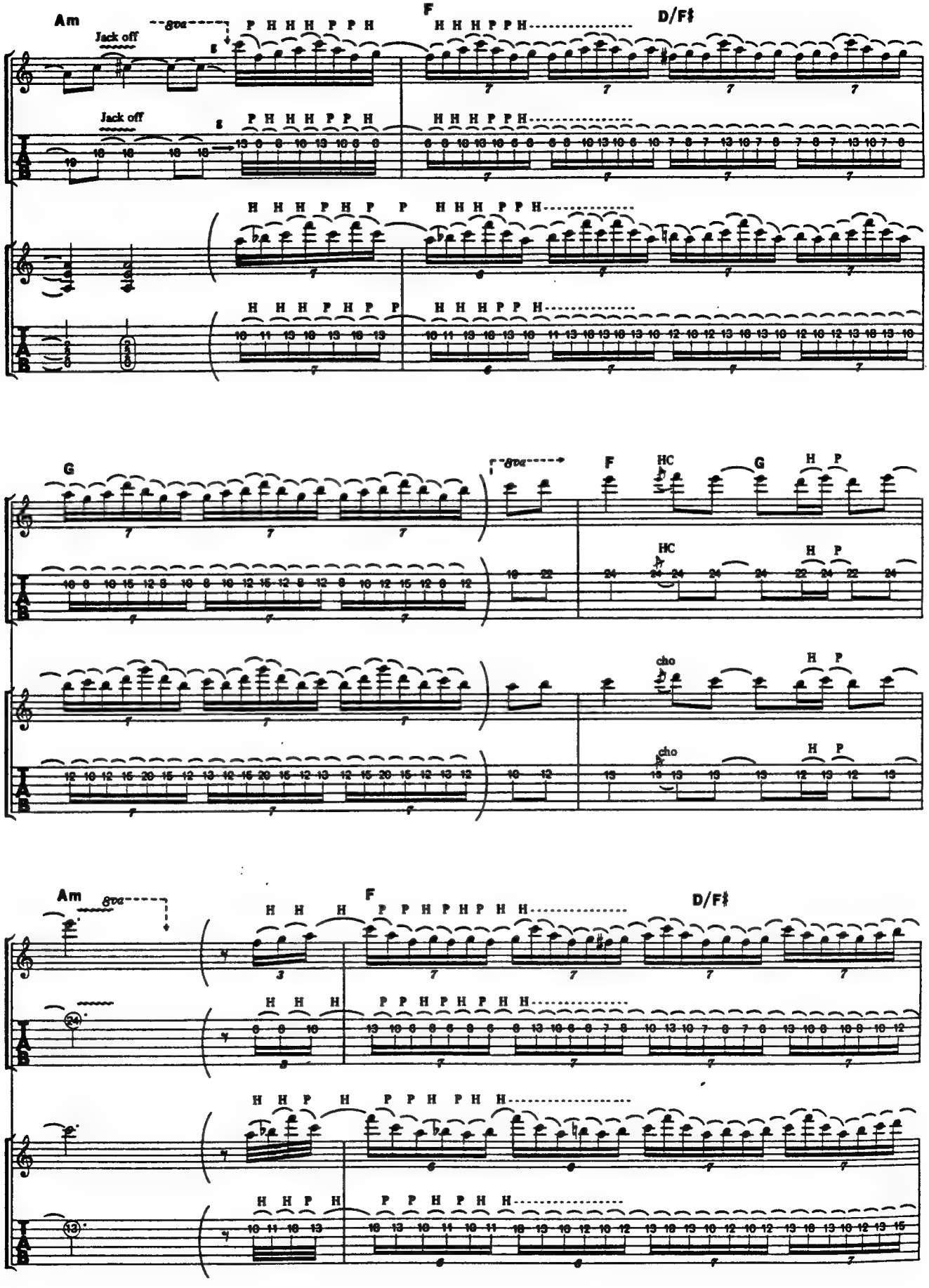
Am
8va
Jack off
P H H H P P H
F
H H H P P H
D/F♯
G
HC
cho

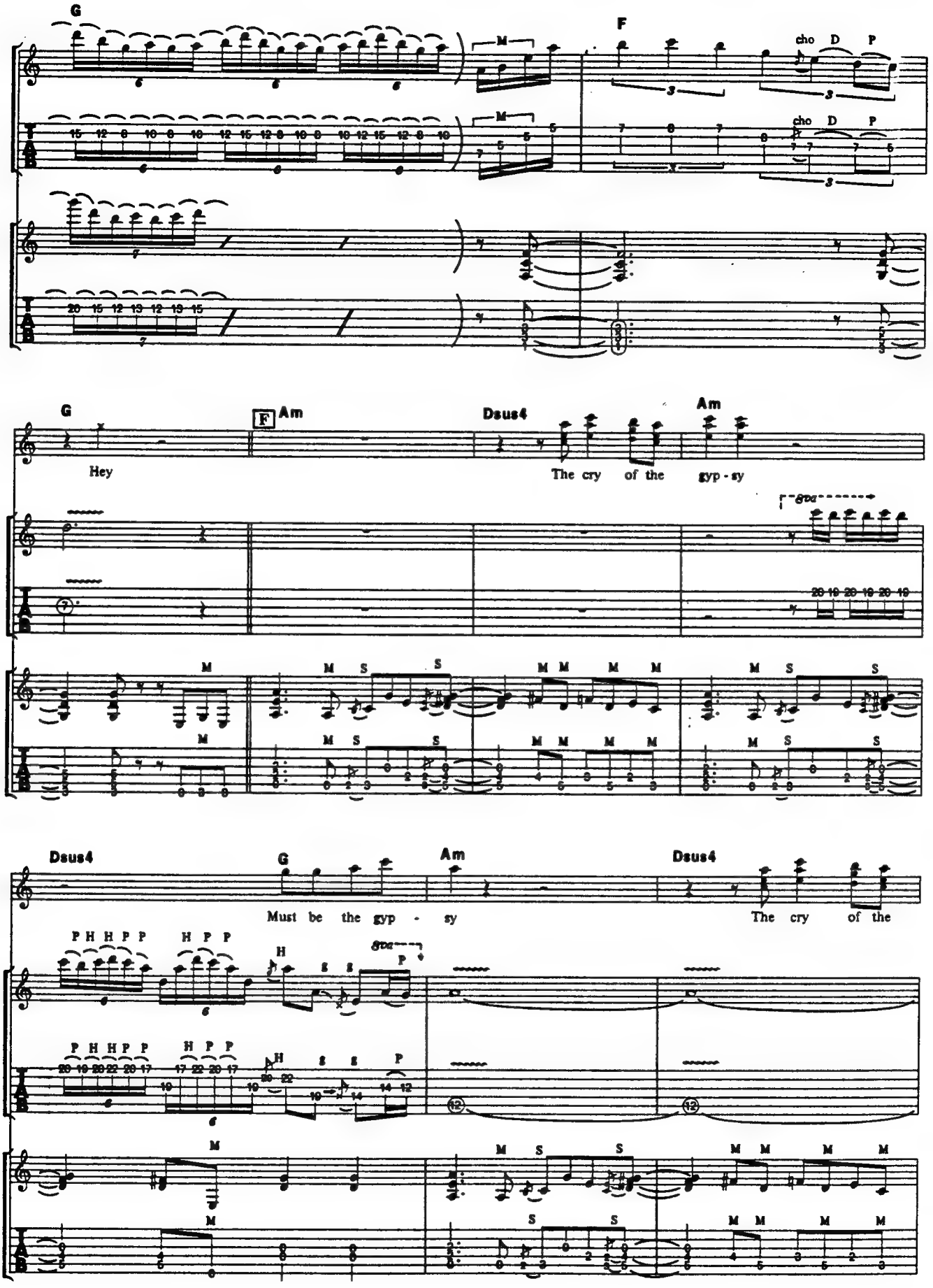
G
F
cho D P
cho D P
G
F Am
Dsus4
Am
Hey
The cry of the gyp - sy
Dsus4
G
Am
Dsus4
Must be the gyp - sy
The cry of the

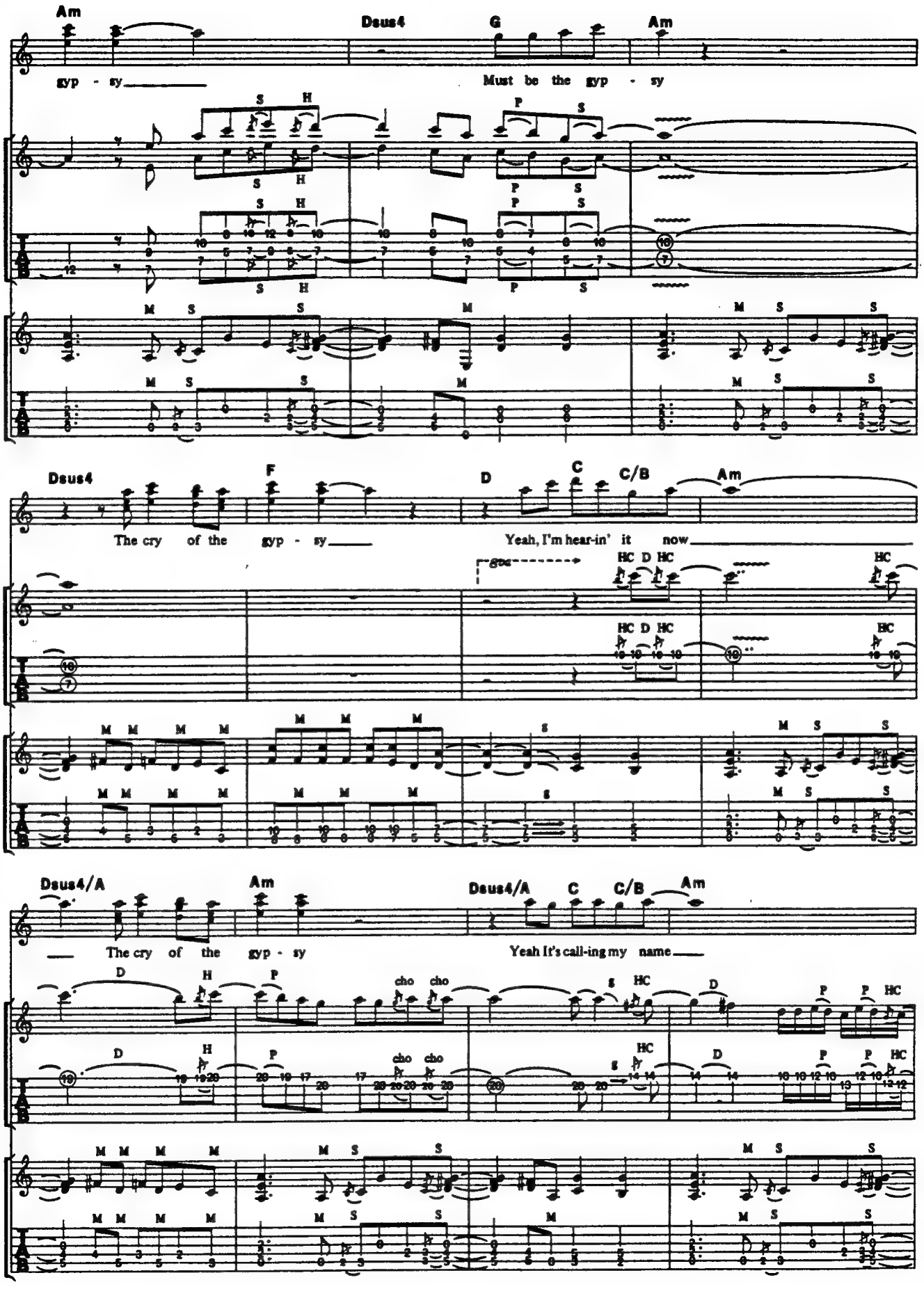
Am
Dsus4
G
Am
gyp - sy
Must be the gyp - sy
Dsus4
F
D
C
C/B
Am
The cry of the gyp - sy
Yeah, I'm hear-in' it now
Dsus4/A
Am
Dsus4/A
C
C/B
Am
The cry of the gyp - sy
Yeah It's call-ing my name

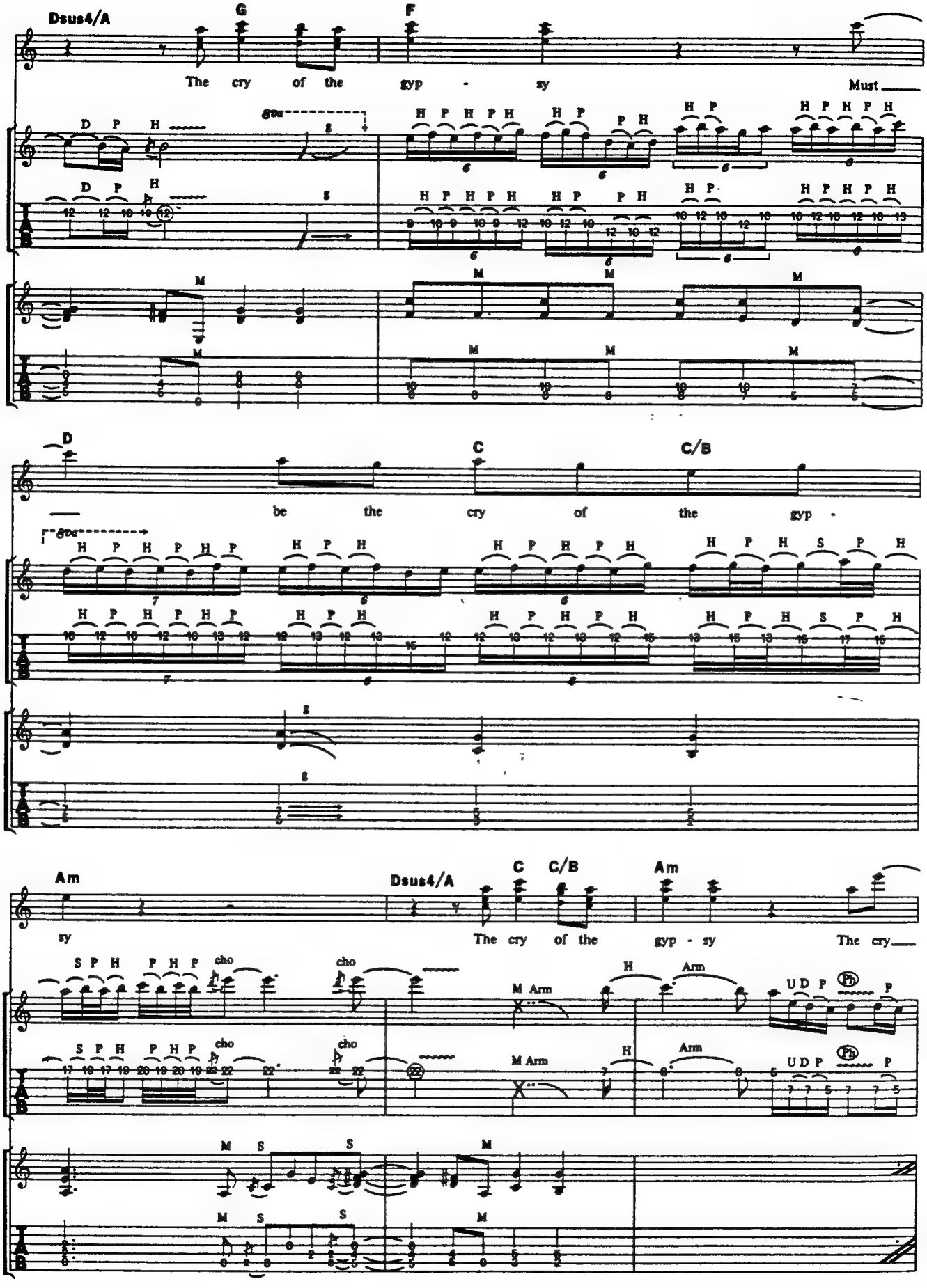
Dsus4/A
G
F
The cry of the gyp - sy Must
D
C
C/B
be the cry of the gyp -
Am
Dsus4/A
C
C/B
Am
sy
The cry of the gyp - sy The cry

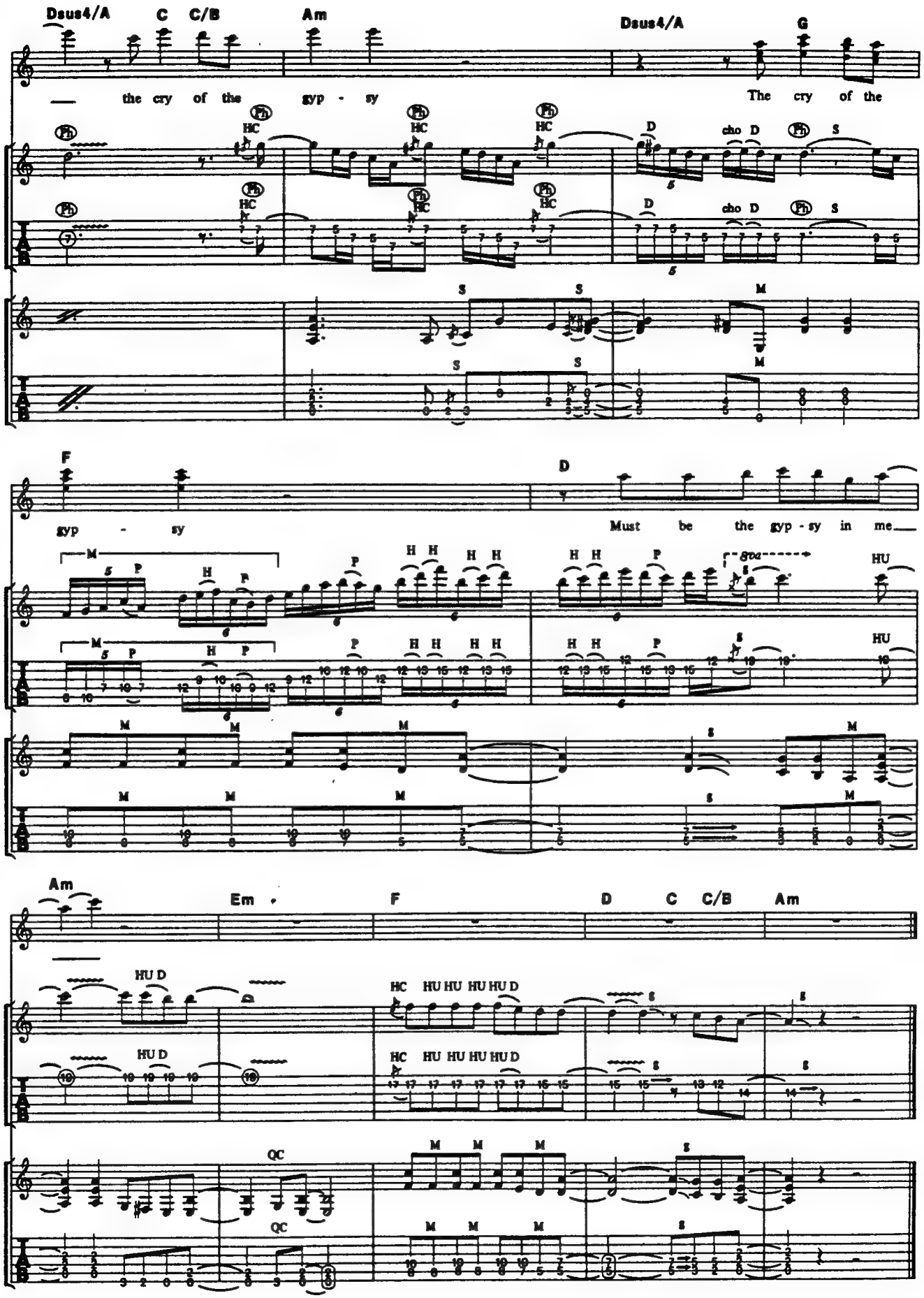
Dsus4/A C C/B Am Dsus4/A G
the cry of the gyp - sy The cry of the
F D
gyp - sy Must be the gyp - sy in me
Am Em F D C C/B Am

SLEEPLESS NIGHTS

スリープレス・ナイツ

Words and Music by M Brown, G Lynch, and J Pilson

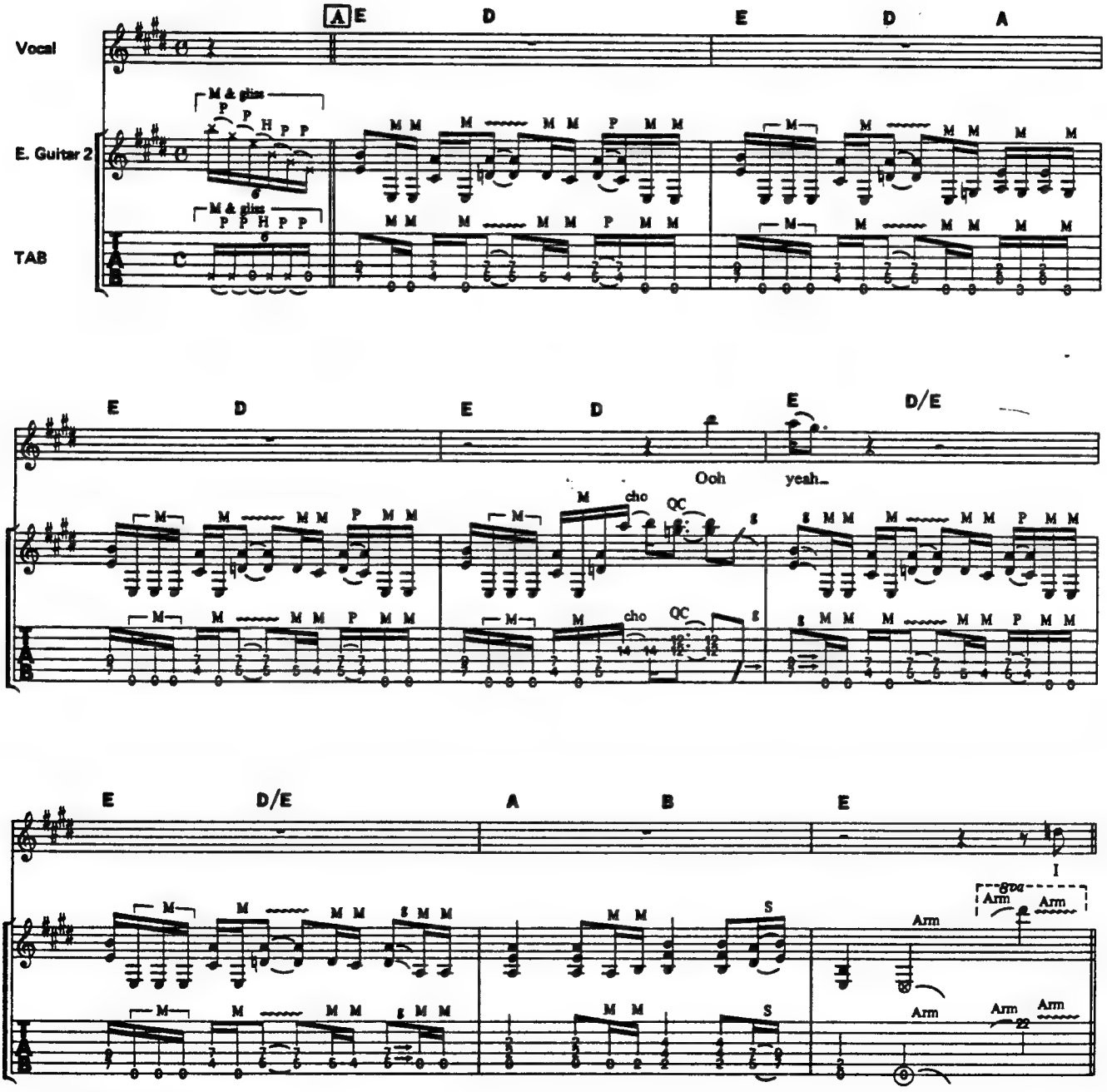

©1987 by Megadude Music
The rights for Japan assigned to CBS/SONY SONGS
Sale of this edition is authorized within Japan only.

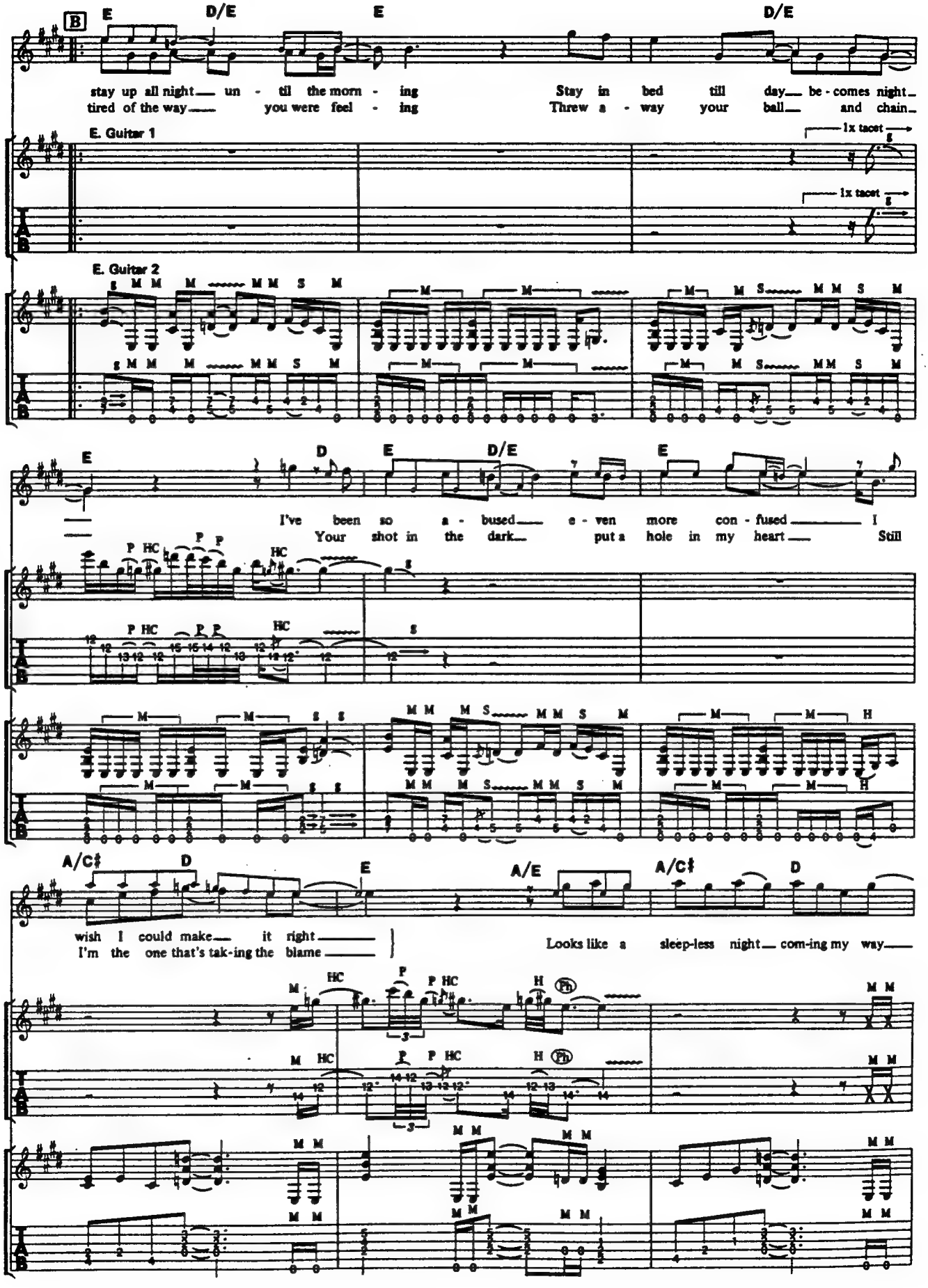
B
E
D/E
E
D/E
stay up all night un - til the morn - ing
tired of the way you were feel - ing
Stay in bed till day be - comes night
Threw a - way your ball and chain
E. Guitar 1
1x tacet
E. Guitar 2
E
D
E
D/E
E
I've been so a - bused e - ven more con - fused I
Your shot in the dark put a hole in my heart Still
A/C♯
D
E
A/E
A/C♯
D
wish I could make it right
I'm the one that's tak-ing the blame
Looks like a sleep-less night com-ing my way

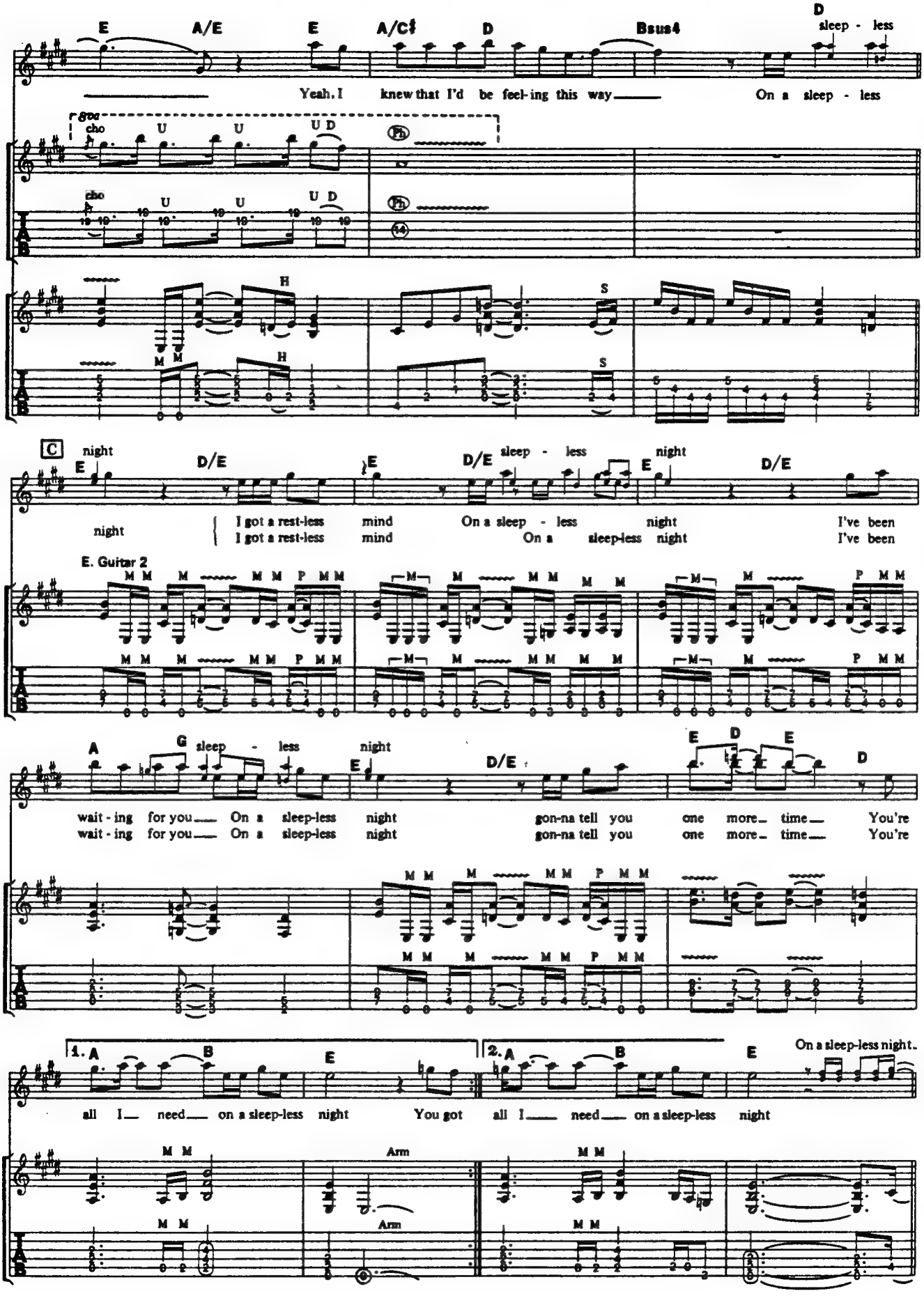
E A/E E A/C♯ D Bsus4 D
sleep - less
Yeah, I knew that I'd be feel-ing this way On a sleep - less
8va
cho U U U D
Ph
H
S
M M
C
night
E D/E E D/E sleep - less night E D/E
night I got a rest-less mind On a sleep - less night I've been
I got a rest-less mind On a sleep-less night I've been
E. Guitar 2
A G sleep - less night E D/E E D E D
wait - ing for you On a sleep-less night gon-na tell you one more time You're
wait - ing for you On a sleep-less night gon-na tell you one more time You're
1. A B E
2. A B E
On a sleep-less night.
all I need on a sleep-less night You got all I need on a sleep-less night
Arm

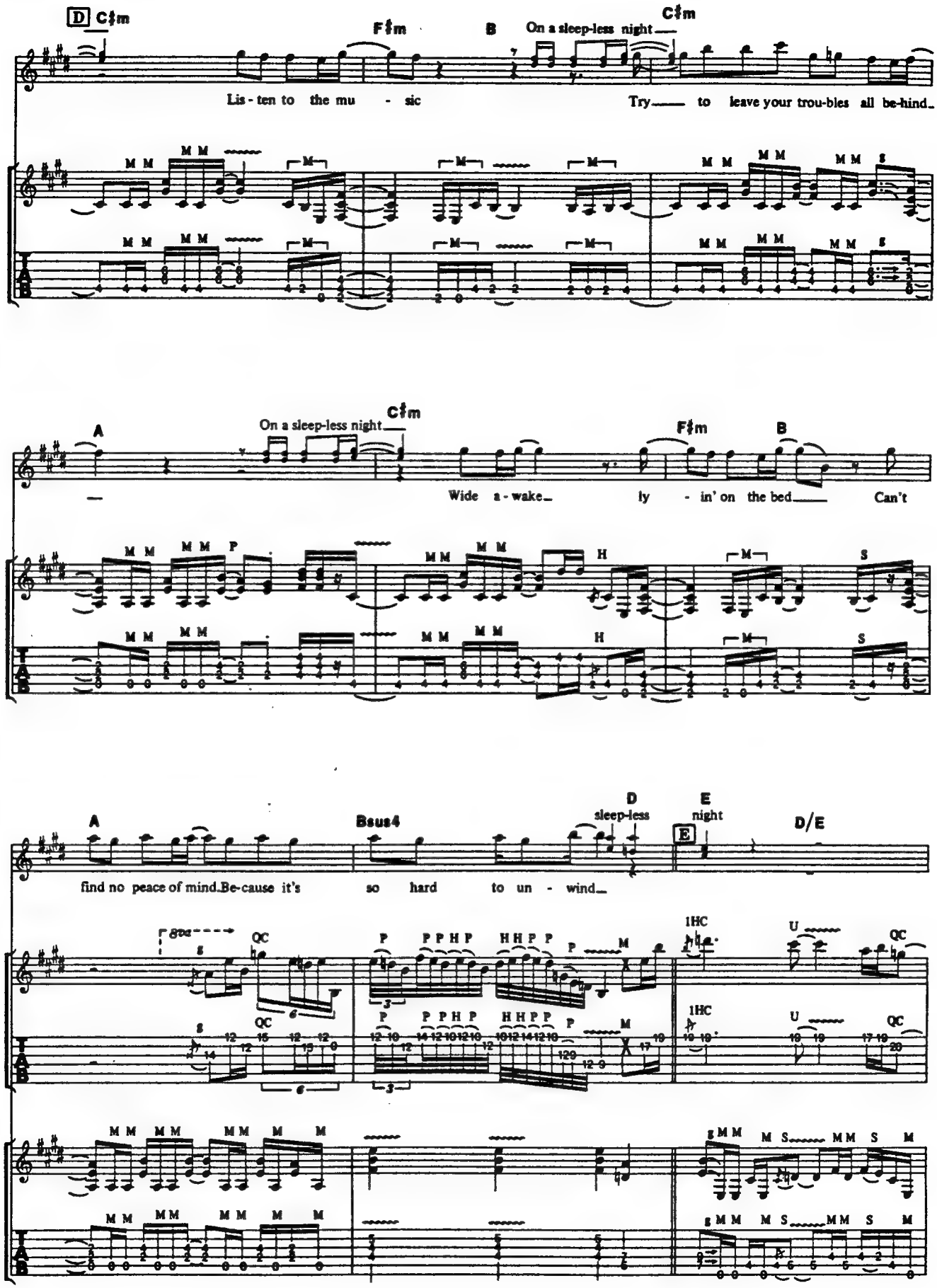
D C♯m
F♯m
B
On a sleep-less night
C♯m
Lis - ten to the mu - sic
Try to leave your trou-bles all be-hind
A
On a sleep-less night
C♯m
F♯m
B
Wide a - wake ly - in' on the bed
Can't
A
Bsus4
D
sleep-less
E
night
E
D/E
find no peace of mind Be-cause it's so hard to un - wind
1HC
U
QC

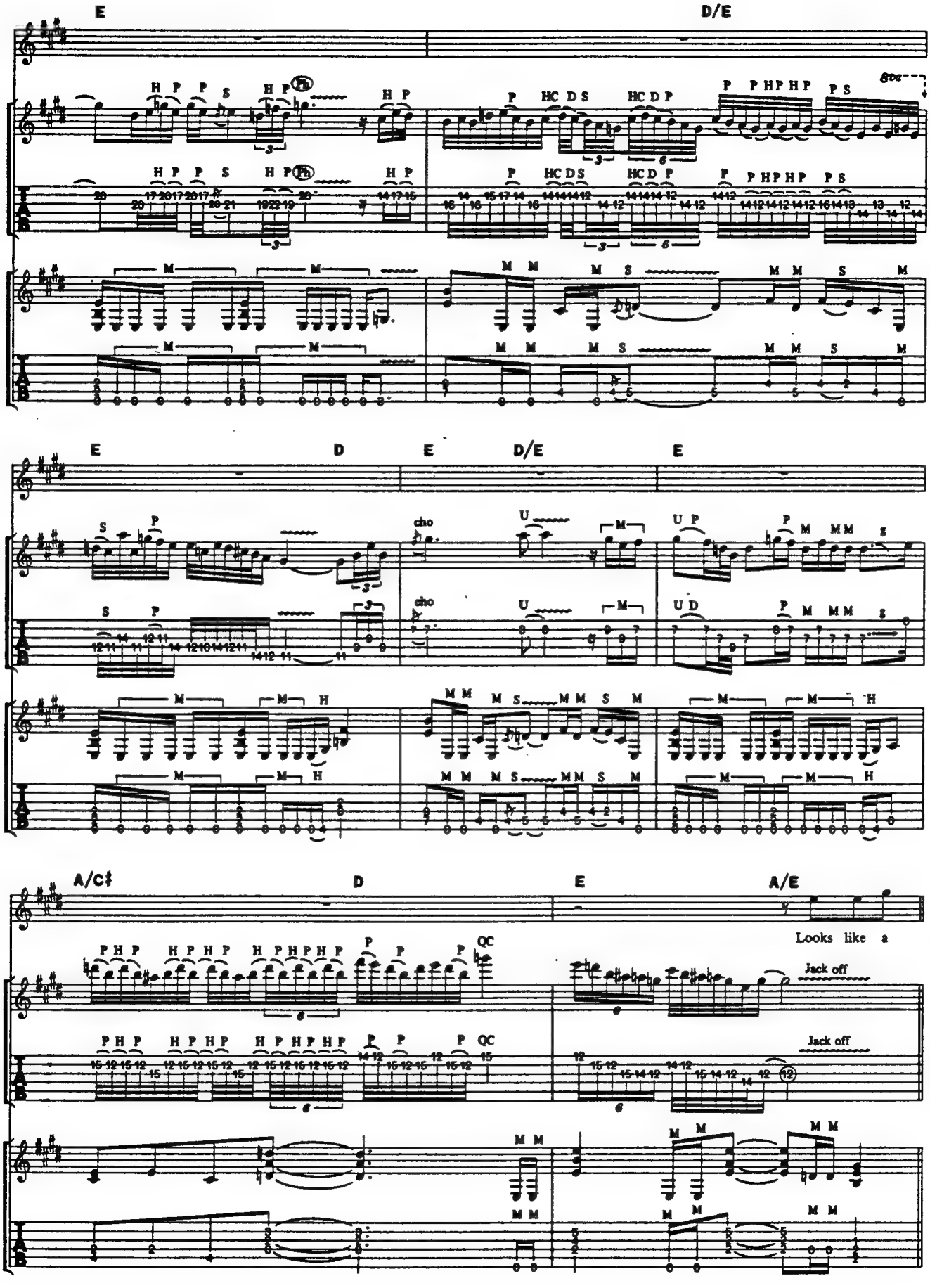
E
D/E
8va
E
D
E
D/E
E
cho
A/C♯
D
E
A/E
QC
Looks like a
Jack off
Jack off

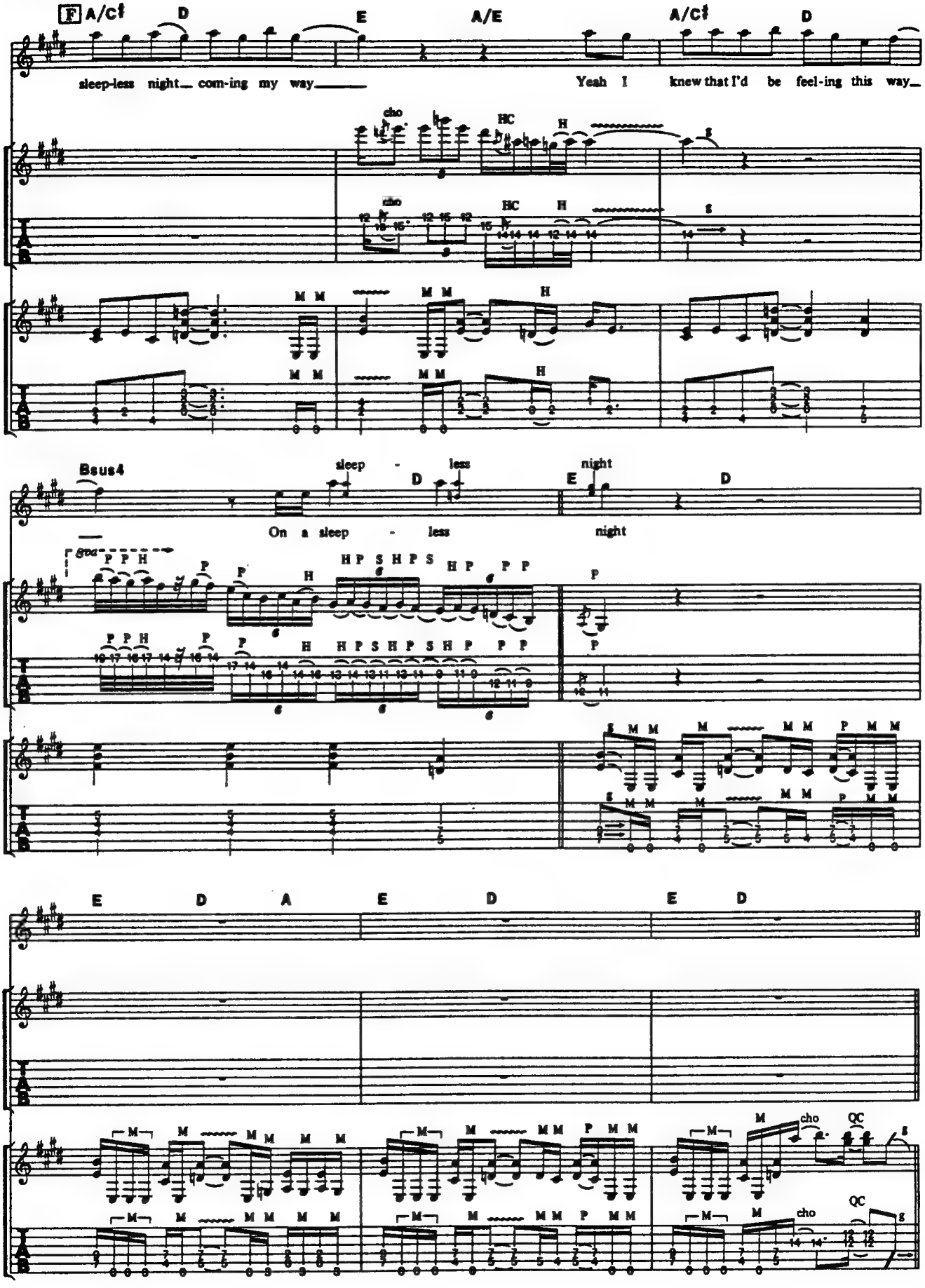
F A/C♯ D E A/E A/C♯ D
sleep-less night com-ing my way
Yeah I knew that I'd be feel-ing this way
Bsus4 D E D
sleep - less night
On a sleep - less night
E D A E D E D

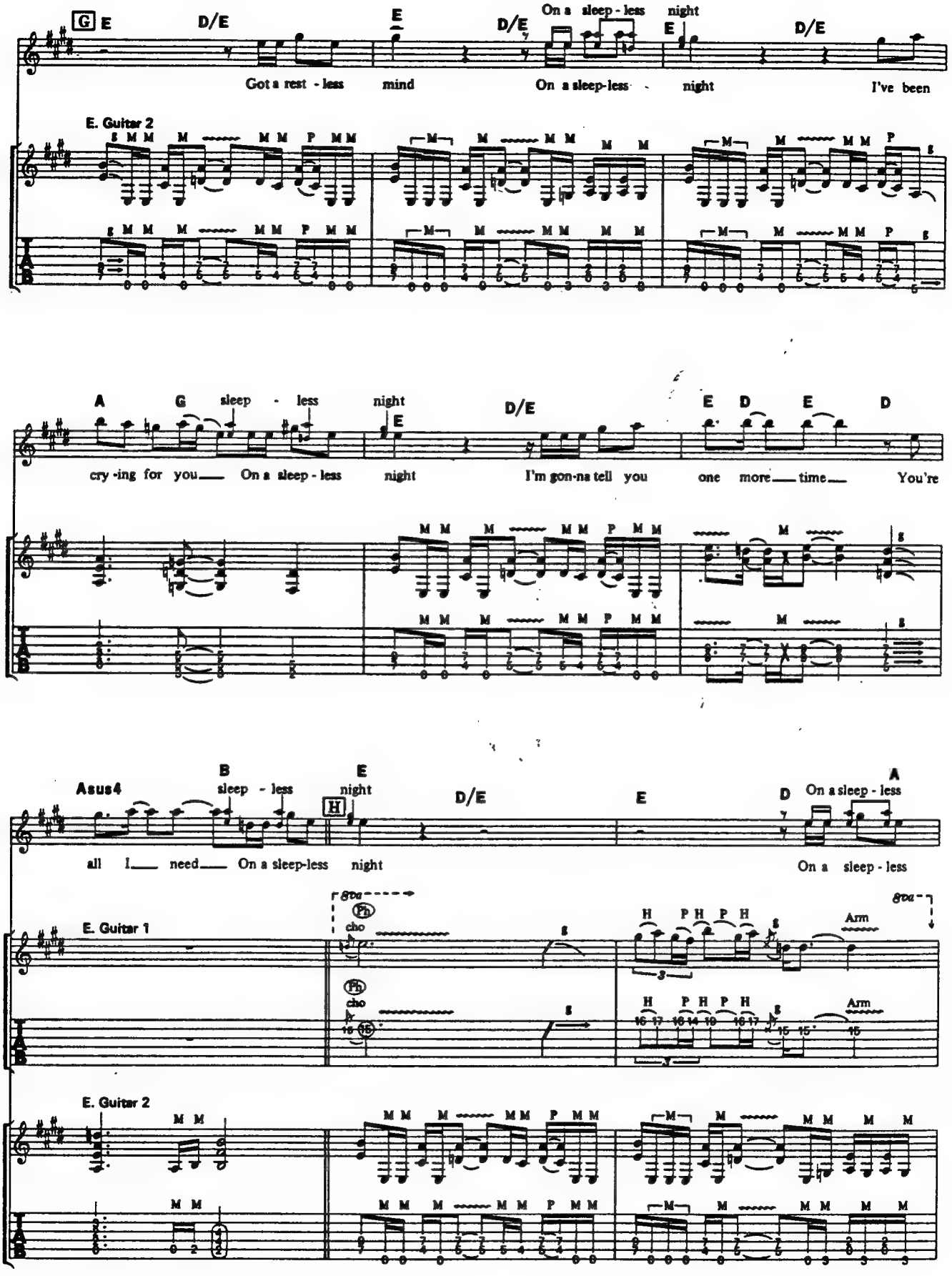
G E D/E E D/E On a sleep - less night E D/E
Got a rest - less mind On a sleep-less night I've been
E. Guitar 2
A G sleep - less night E D/E E D E D
cry -ing for you On a sleep - less night I'm gon-na tell you one more time You're
Asus4 B sleep - less E night H D/E E D On a sleep - less A
all I need On a sleep-less night On a sleep - less
E. Guitar 1
8va
Ph cho
H P H P H Arm
E. Guitar 2
T A B

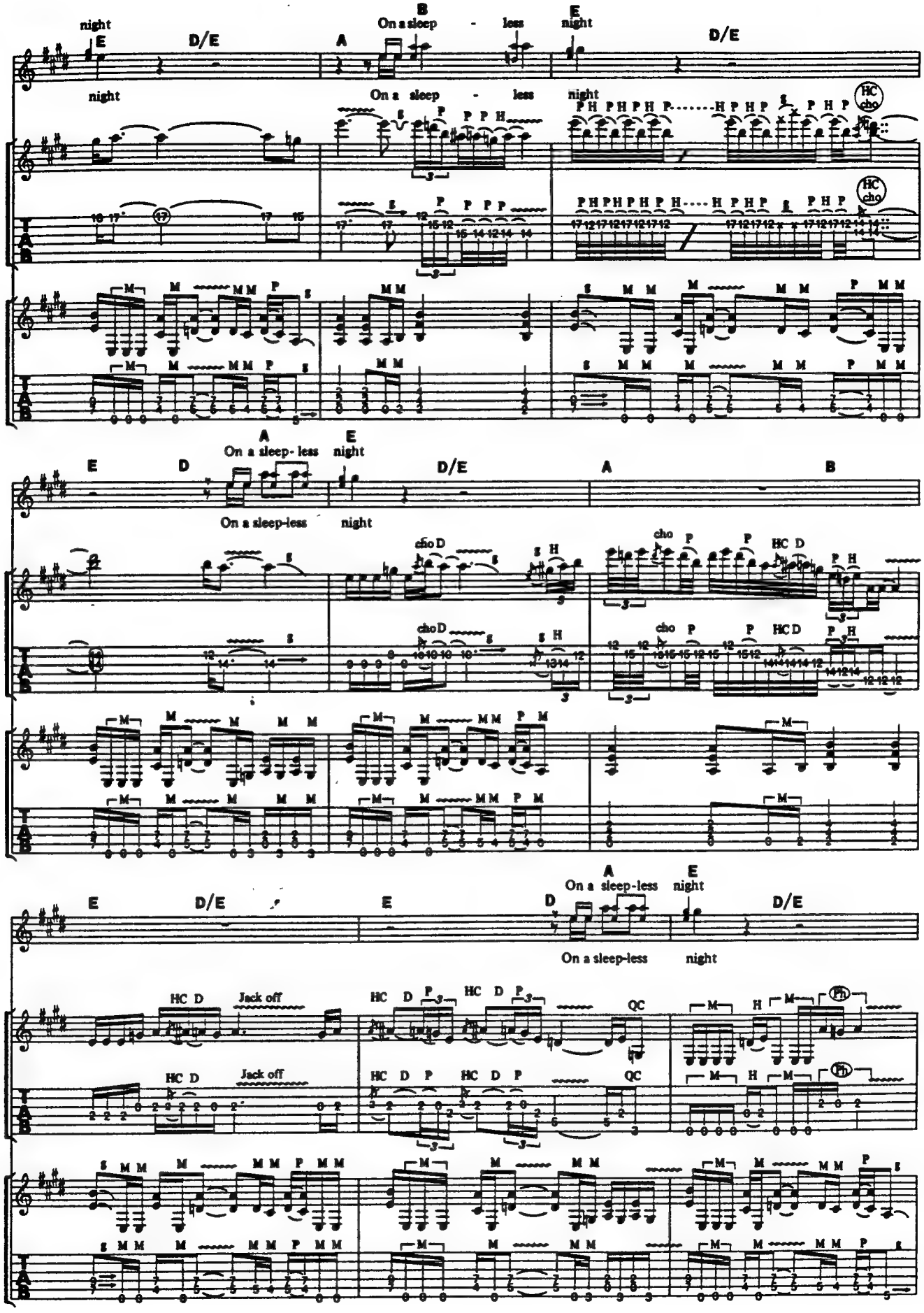
night
E
D/E
A
B
On a sleep - less
night
D/E
night
On a sleep - less
night
HC
cho
On a sleep- less
night
E
D
D/E
A
B
On a sleep-less
night
cho D
cho
P
HC D
A
E
On a sleep-less
night
E
D/E
E
D
D/E
On a sleep-less
night
HC D
Jack off
HC D P
QC
M
H
Ph

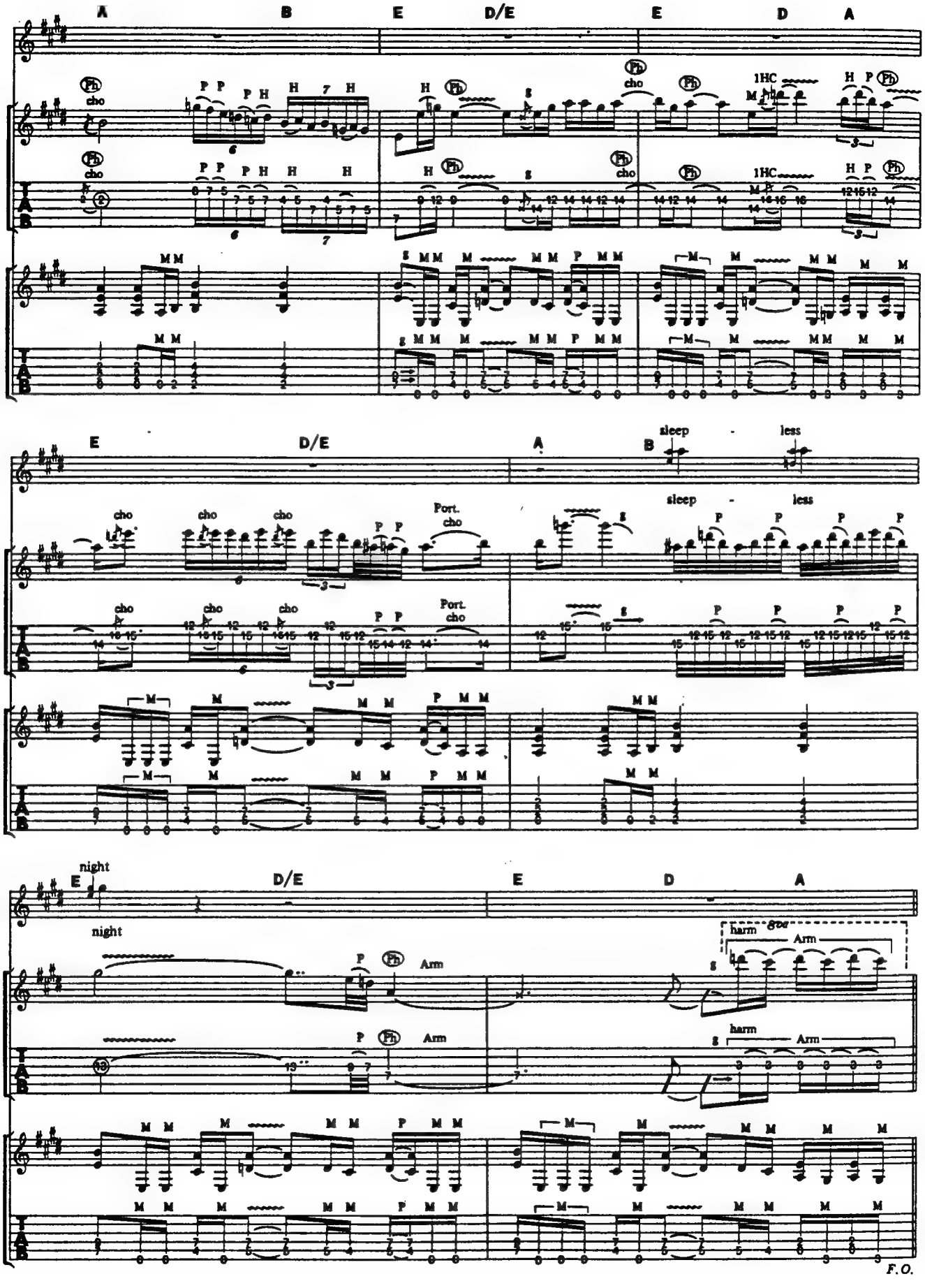
A
B
E
D/E
E
D
A
cho
1HC
E
D/E
A
B
sleep
less
Port.
E
D/E
E
D
A
night
Arm
harm
F.O.

DREAM WARRIORS

ドリーム・ウォーリアーズ

Words and Music by G.Lynch and J.Pilson

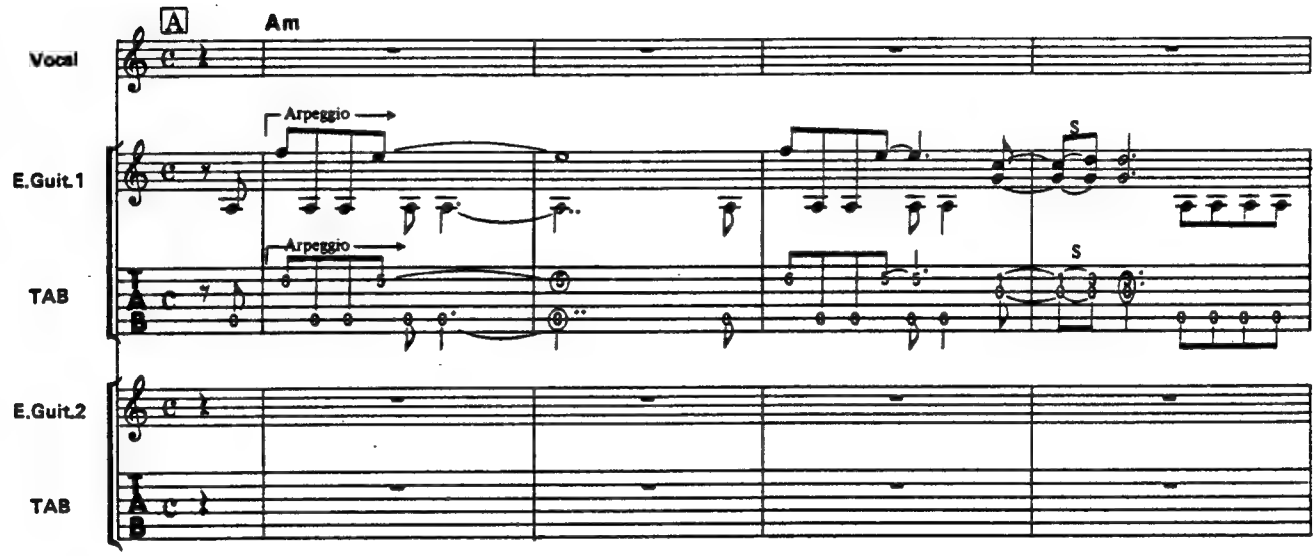

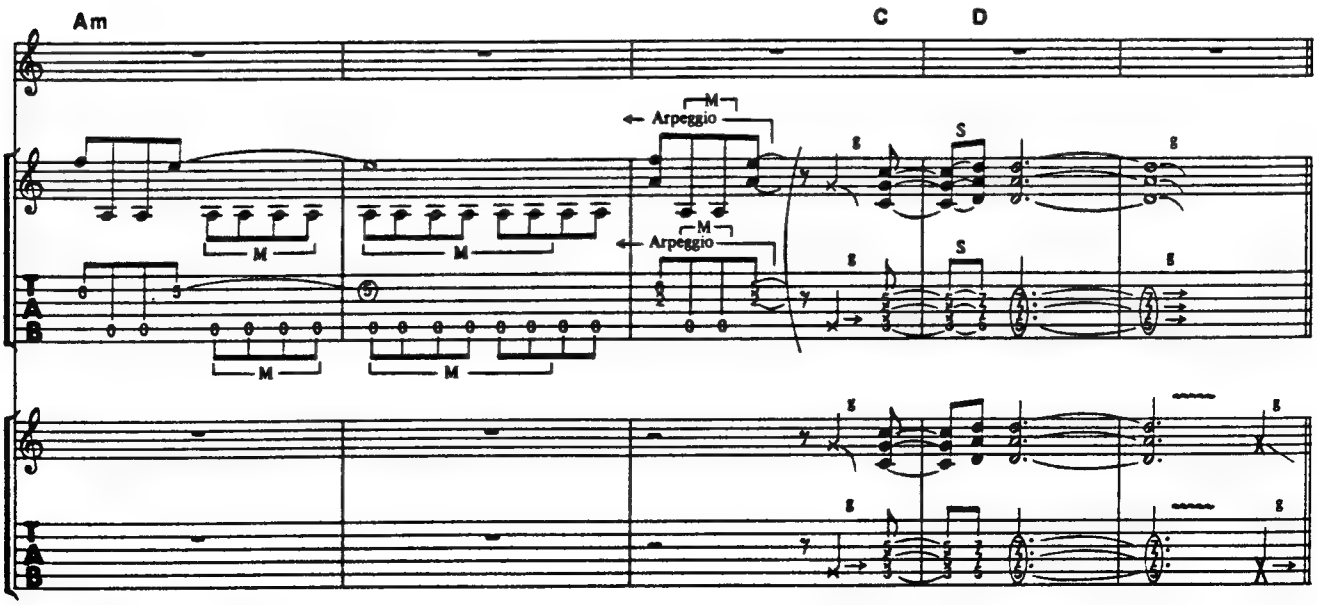

©1987 by Megadude Music
The rights for Japan assigned to CBS. SONY SONGS
Sale of this edition is authorized within Japan only.

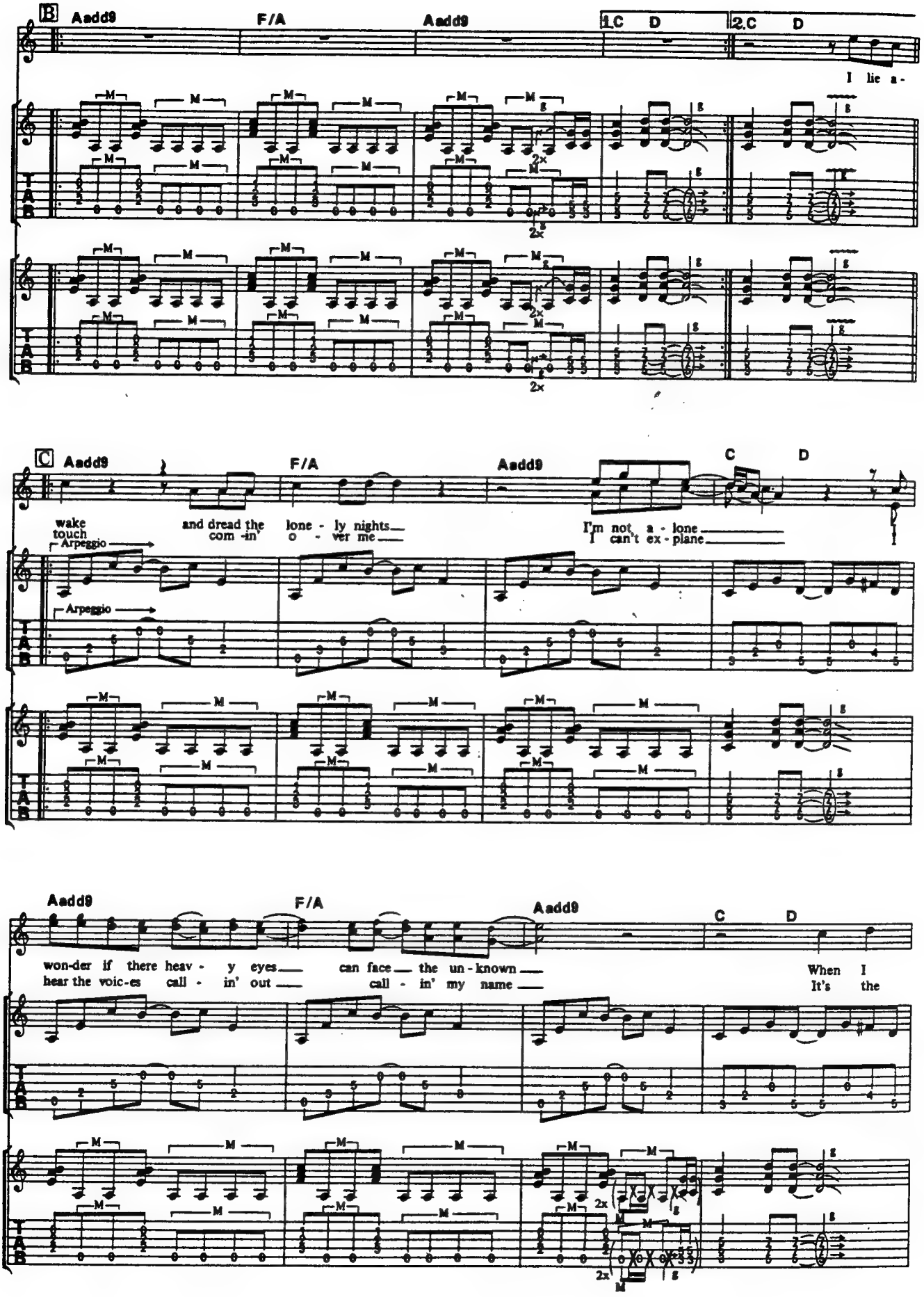
B
Aadd9
F/A
Aadd9
1.C D
2.C D
I lie a-
C
Aadd9
F/A
Aadd9
C D
wake and dread the lone - ly nights
touch com -in' o - ver me
I'm not a - lone
I can't ex - plane
Arpeggio
Aadd9
F/A
Aadd9
C D
won-der if there heav - y eyes can face the un - known
hear the voic-es call - in' out call - in' my name
When I
It's the
2x

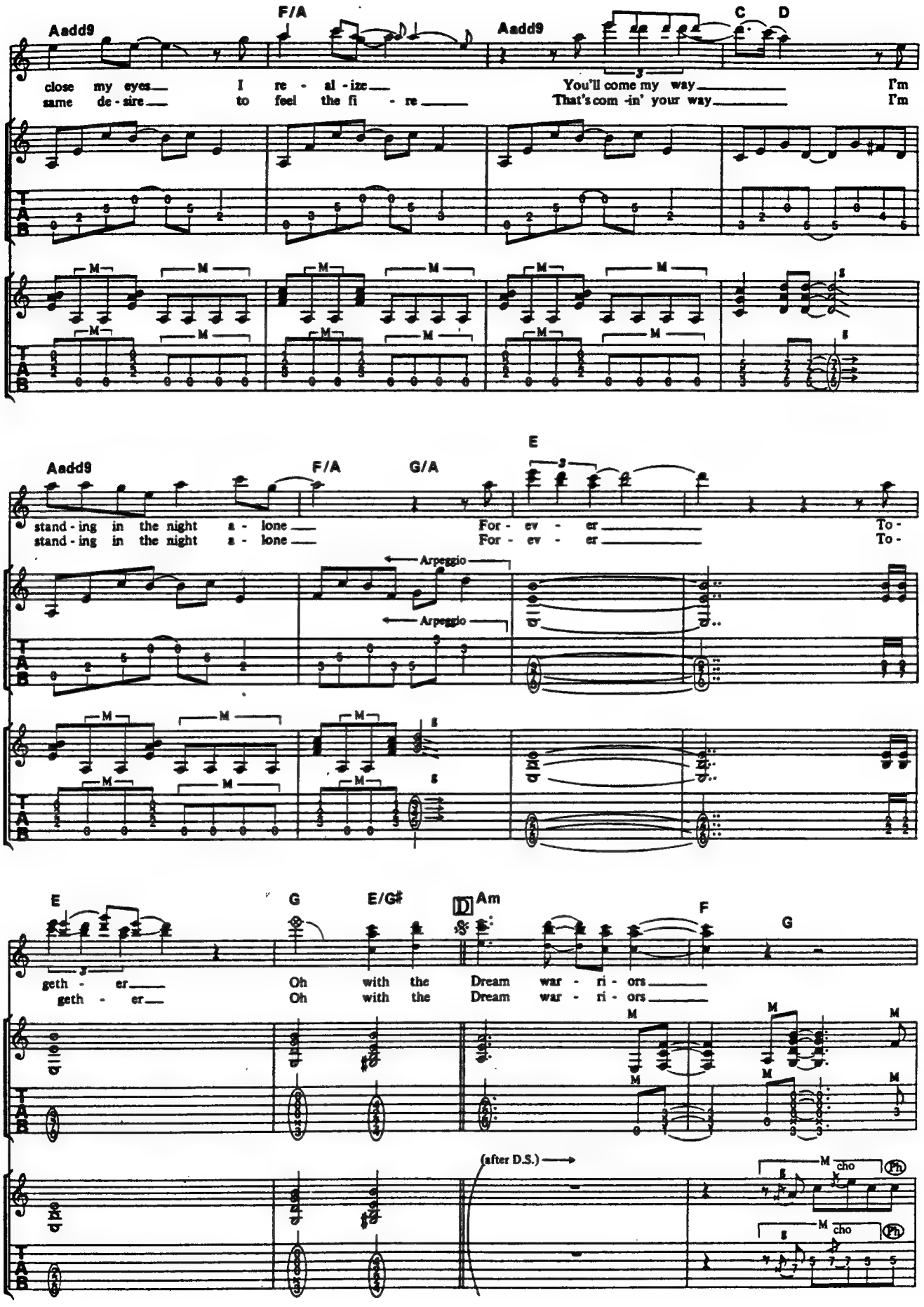
Aadd9
F/A
Aadd9
C
D
close my eyes I re - al - ize You'll come my way I'm
same de - sire to feel the fi - re That's com - in' your way I'm
Aadd9
F/A
G/A
E
stand - ing in the night a - lone For - ev - er To -
stand - ing in the night a - lone For - ev - er To -
Arpeggio
Arpeggio
E
G
E/G♯
D
Am
F
G
geth - er Oh with the Dream war - ri - ors
geth - er Oh with the Dream war - ri - ors
(after D.S.)
cho
cho

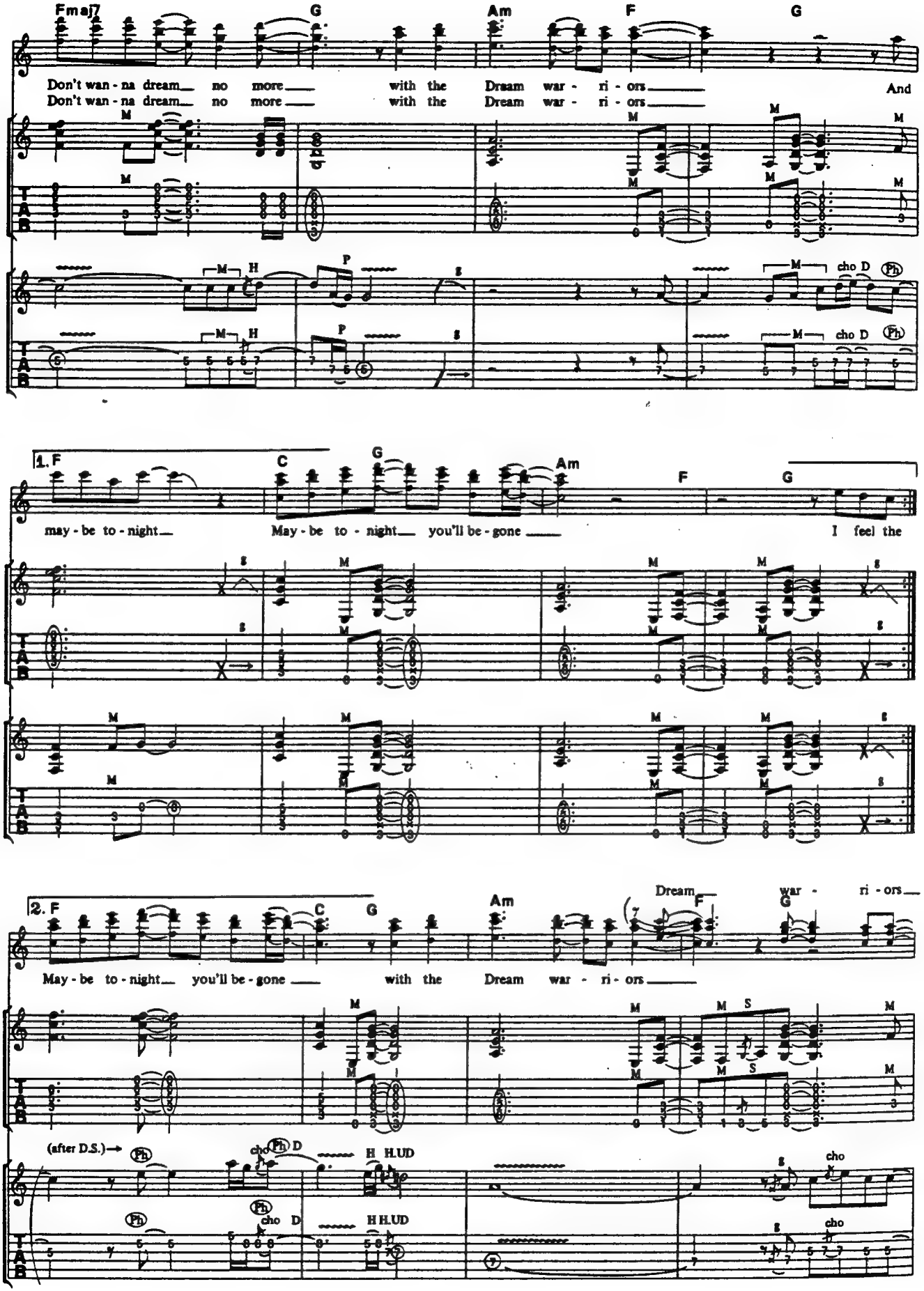
Fmaj7
G
Am
F
G
Don't wan - na dream no more with the Dream war - ri - ors And
Don't wan - na dream no more with the Dream war - ri - ors
cho D
1. F
C
G
Am
F
G
may - be to - night May - be to - night you'll be - gone I feel the
2. F
C
G
Am
F
G
Dream war - ri - ors
May - be to - night you'll be - gone with the Dream war - ri - ors
(after D.S.)
H H.UD
cho

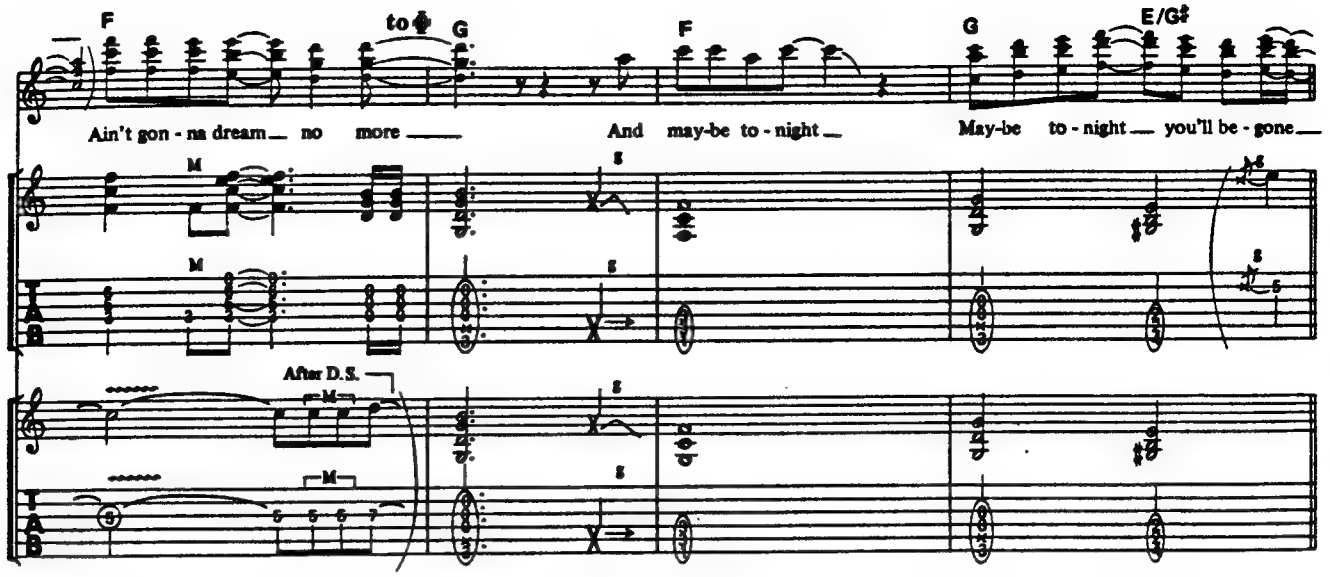
F
to ♯
G
F
G
E/G♯
Ain't gon - na dream no more
And may-be to - night
May-be to - night you'll be - gone
M
8
After D.S.

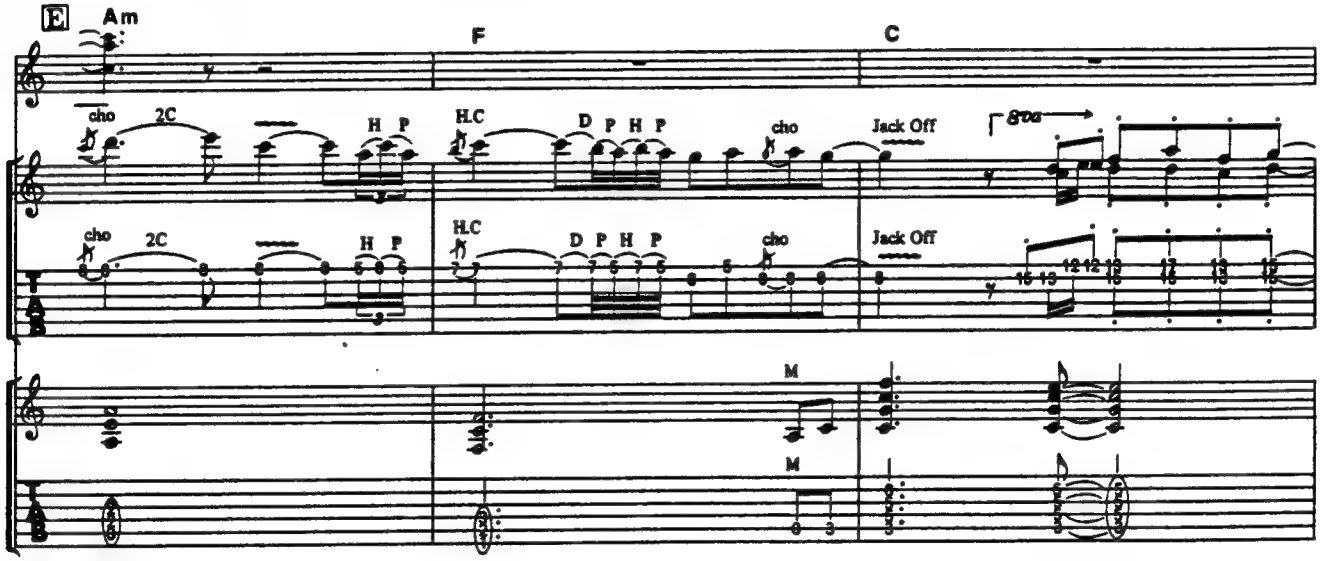
E
Am
F
C
cho
2C
H P
H.C
D P H P
Jack Off
8va
M

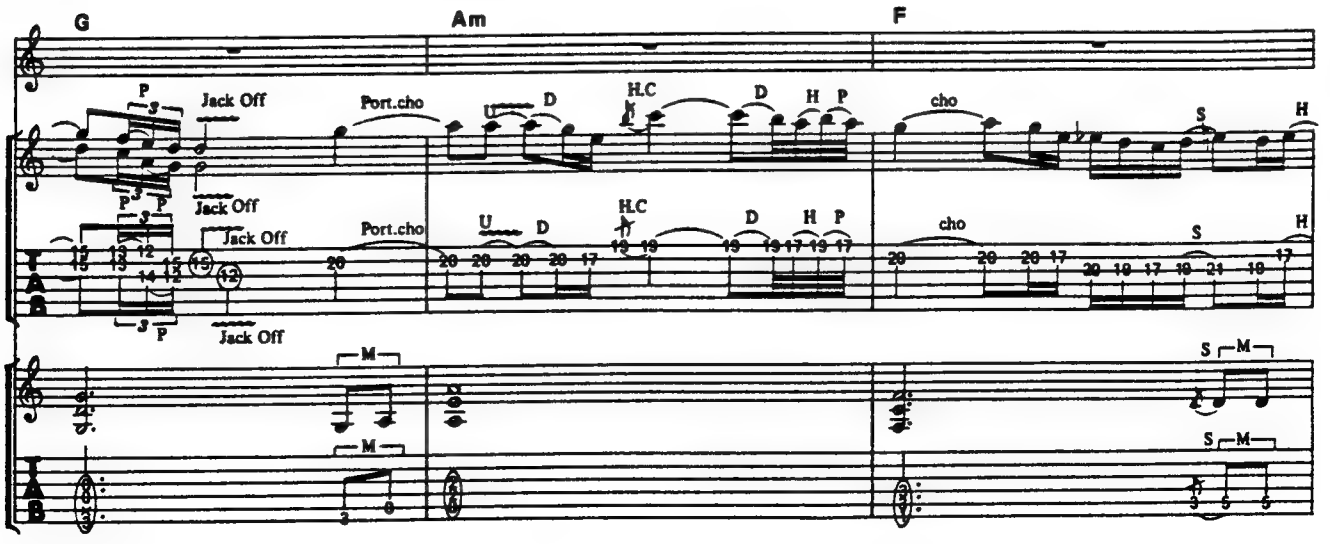
G
Am
F
P
Jack Off
Port.cho
U
D
H.C
H P
cho
S
H
M
S M

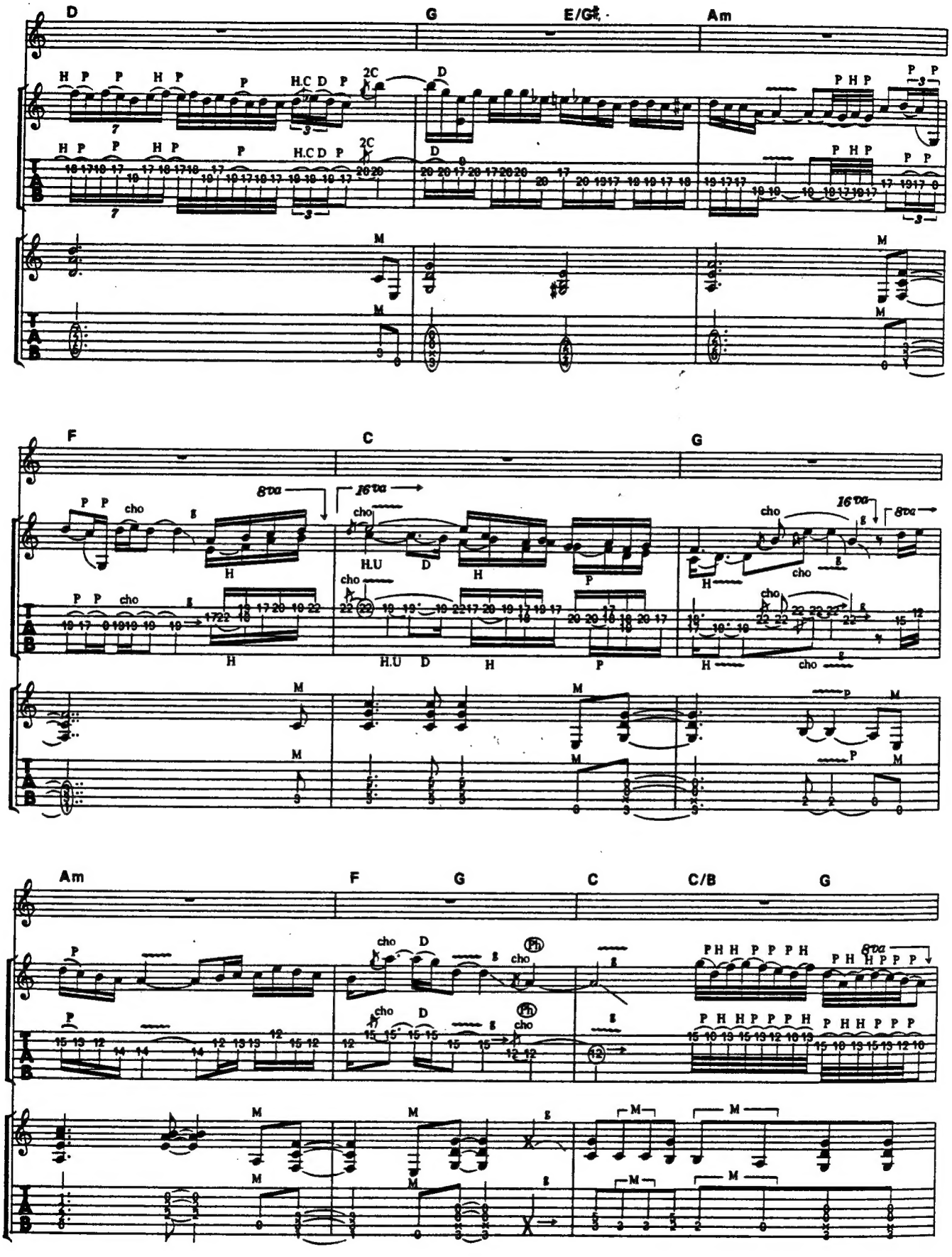
D
G
E/G♯
Am
F
C
G
Am
F
G
C
C/B
G

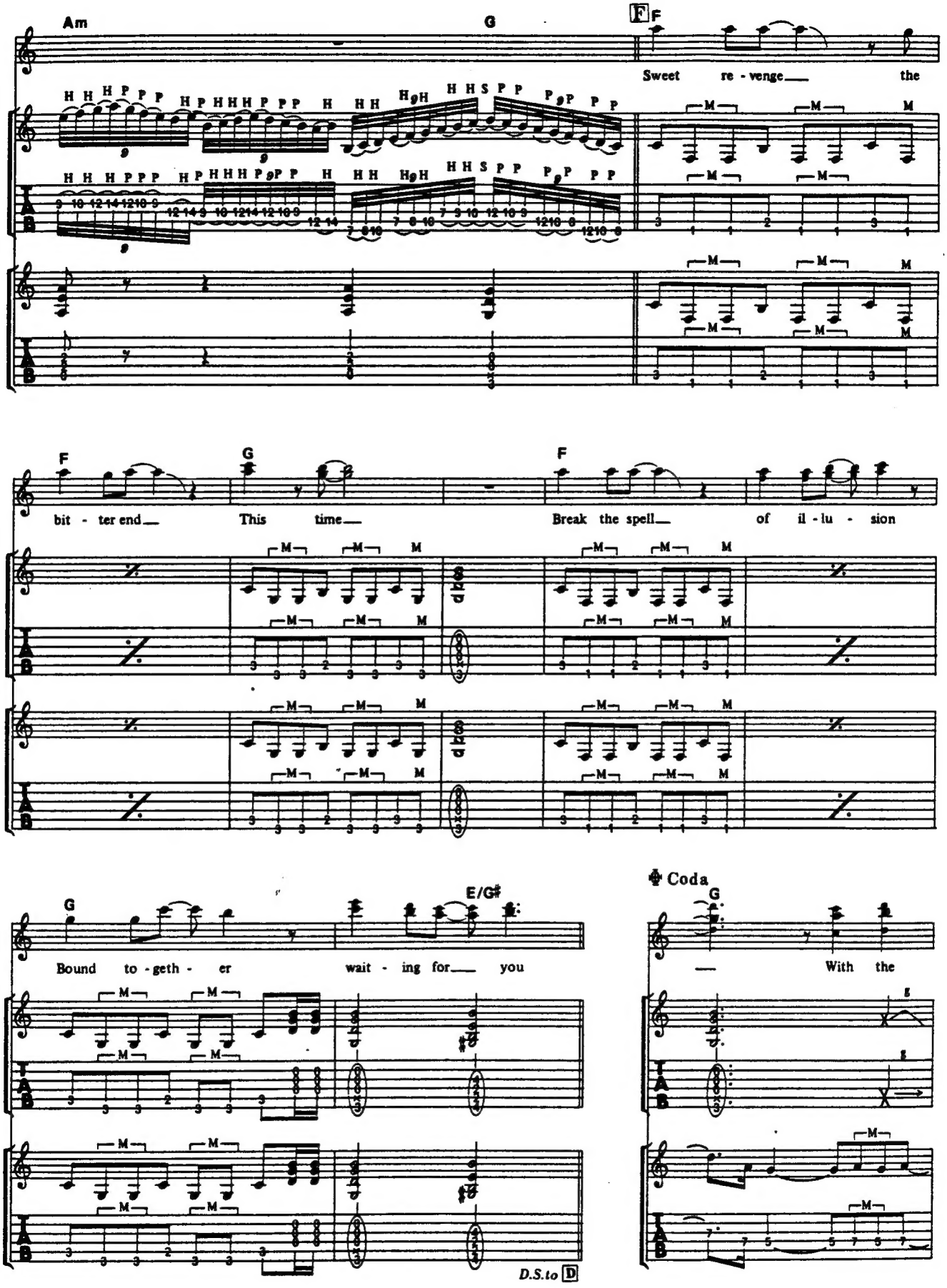
Am
G
F
F
Sweet re - venge the
F
G
F
bit - ter end This time Break the spell of il - lu - sion
G
E/G♯
Bound to - geth - er wait - ing for you
D.S.to D
Coda
G
With the

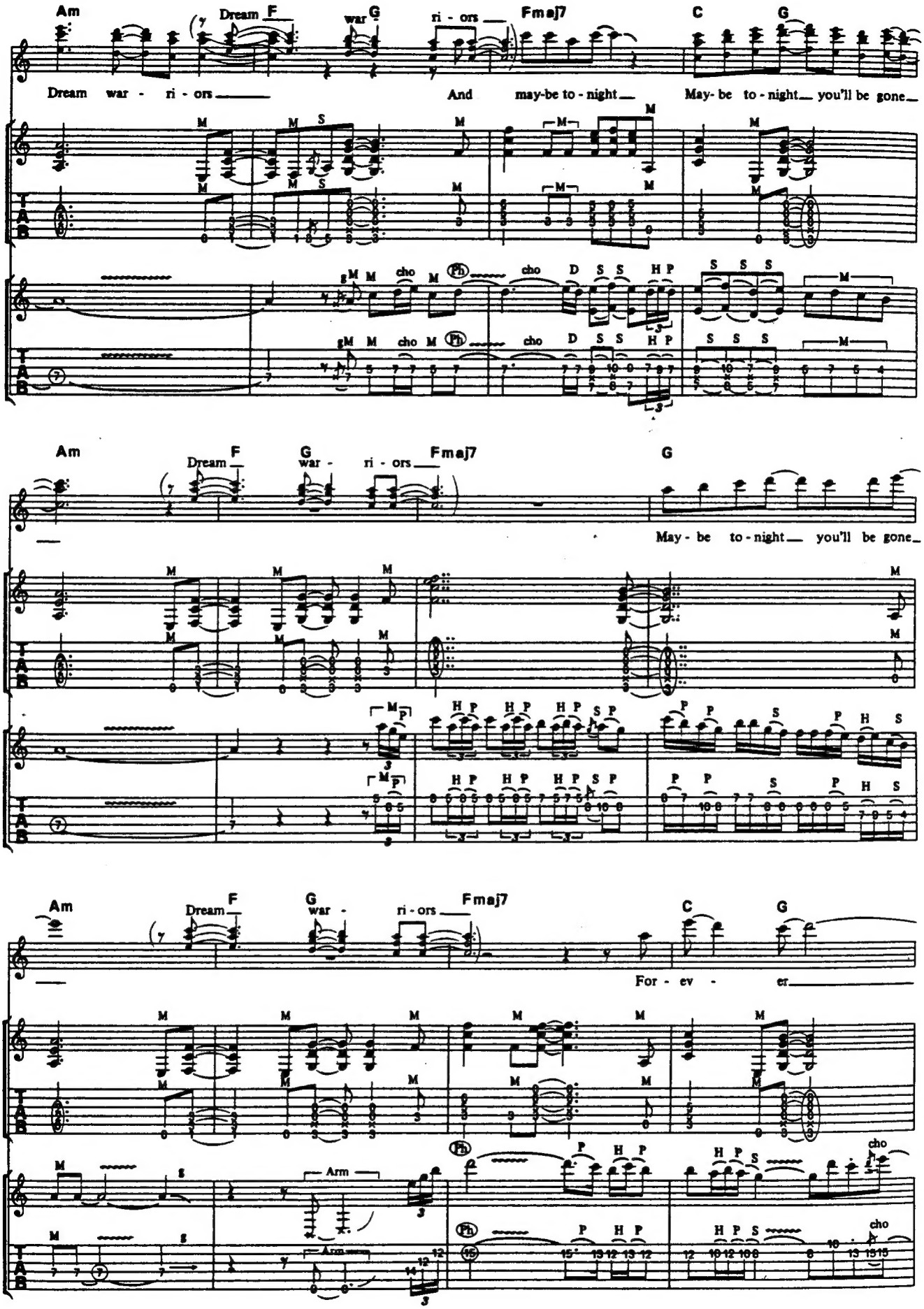
Am
Dream
F
war
G
ri - ors
Fmaj7
C
G
Dream war - ri - ors
And may-be to - night
May- be to - night you'll be gone
Am
Dream
F
G
war - ri - ors
Fmaj7
G
May - be to - night you'll be gone
Am
Dream
F
G
war -
ri - ors
Fmaj7
C
G
For - ev - er
Arm
cho

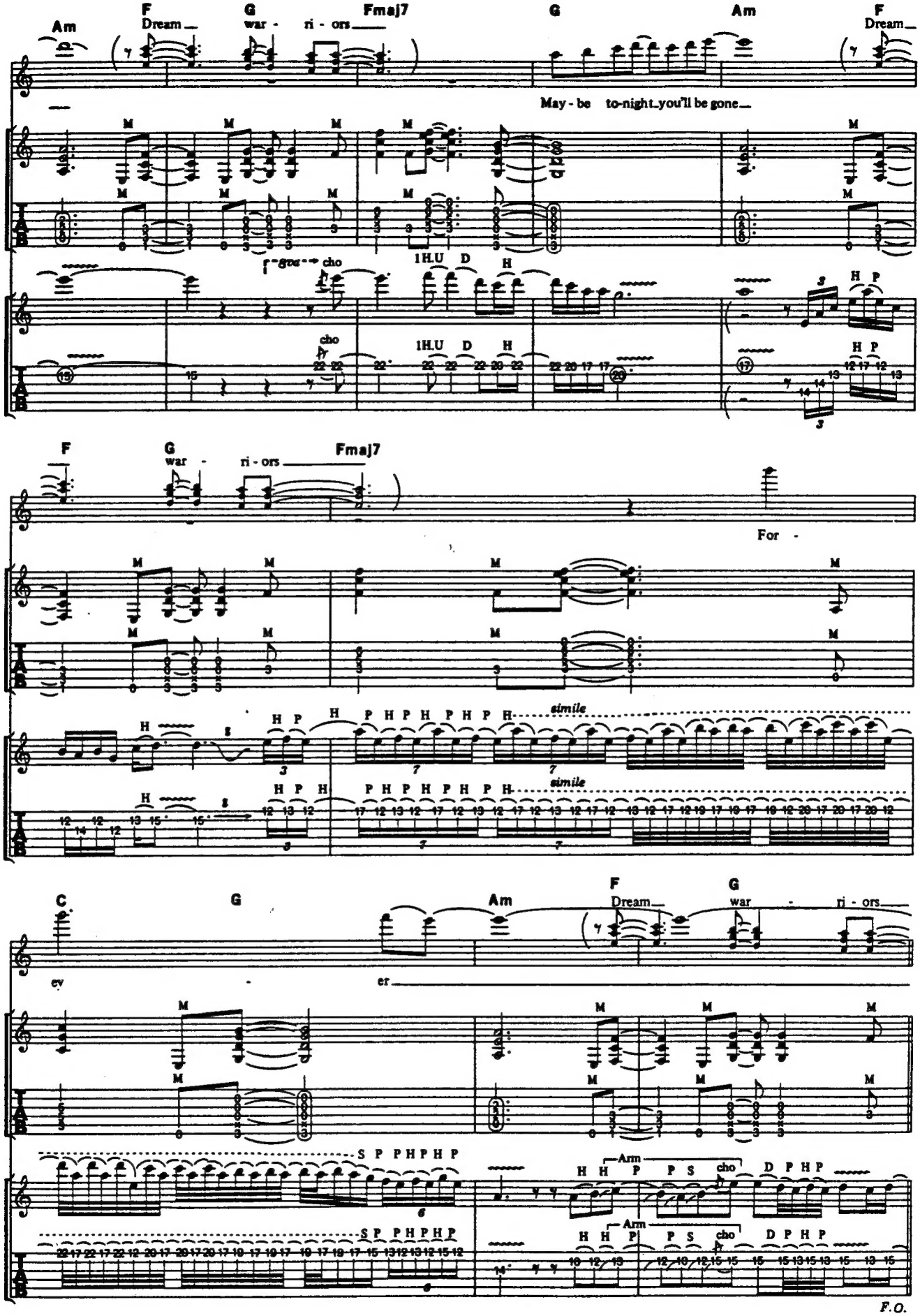
Am
F
Dream
G
war - ri - ors
Fmaj7
G
Am
F
Dream
May - be to-night you'll be gone
cho
1H.U D H
cho
1H.U D H
H P
H P
F
G
war - ri - ors
Fmaj7
For -
simile
simile
C
G
ev - er
Am
F
Dream
G
war - ri - ors
S P P H P H P
S P P H P H P
Arm
H H P P S cho D P H P
Arm
H H P P S cho D P H P
F.O.